

Date	2024-10-15	
Skill	PP	
	Prepare presentations	
Language	English	
Project code	CSTMR_24-001	
Participants	105	
Average participants per activity	83	79%
Certificates issued	59	56%

Calendar

Activity	Date	Remind
Start	2024-10-15	2024-10-16
Activity 1	2024-10-18	2024-10-19
Activity 2	2024-10-22	2024-10-23
Activity 3	2024-10-25	2024-10-26
Activity 4	2024-10-29	2024-10-30
Activity 5	2024-11-01	2024-11-02
Activity 6	2024-11-05	2024-11-06
Activity 7		
Activity 8		
Final	2024-11-08	2024-11-09
Satisfaction questionnaire	2024-11-12	2024-11-14
Certificate of attendance	2024-11-19	2024-11-20
Learning verification	2024-12-24	2024-12-25

Prepare presentations

69% (73/105)

Skill analysis

Aspects of competence	High	Average	Low	% High	% Average	% Low
Presentation definition	Aware	Enough	Little	86%	12%	1%
Presence / Distance	Aware	Enough	Little	82%	14%	4%
Key roles preparation	Aware	Enough	Little	54%	31%	15%
Presentation structure	Aware	Enough	Little	55%	27%	18%
Invitation to introduce	Important	Enough	Little	81%	14%	5%
Critical phases	Aware	Enough	Little	92%	4%	4%

Prepare presentations

69% (73/105)

Skill analysis

Aspects of competence	High	Average	Low	% High	% Average	% Low
Audience homogeneity	Considered	Enough	Little	92%	7%	1%
Available time	Aware	Enough	Little	71%	17%	13%
Topics (Choice)	Aware	Enough	Little	81%	5%	13%
Topics (Development)	Aware	Enough	Little	60%	20%	20%
Topics (Consistency)	Considered	Enough	Little	76%	19%	4%
Funnel topics	Aware	Enough	Little	36%	53%	11%

Prepare presentations

69% (73/105)

Skill analysis

Aspects of competence	High	Average	Low	% High	% Average	% Low
Communicate expertise	Considered	Enough	Little	91%	4%	5%
Difference Communication / Competence	Aware	Enough	Little	55%	45%	0%
4S Structure	Aware	Enough	Little	86%	3%	11%
Use of visual aids	Aware	Enough	Little	89%	4%	7%
Satisfactory / Exhaustive Slides	Aware	Enough	Little	41%	38%	21%
Slides Needs	Aware	Enough	Little	89%	10%	1%

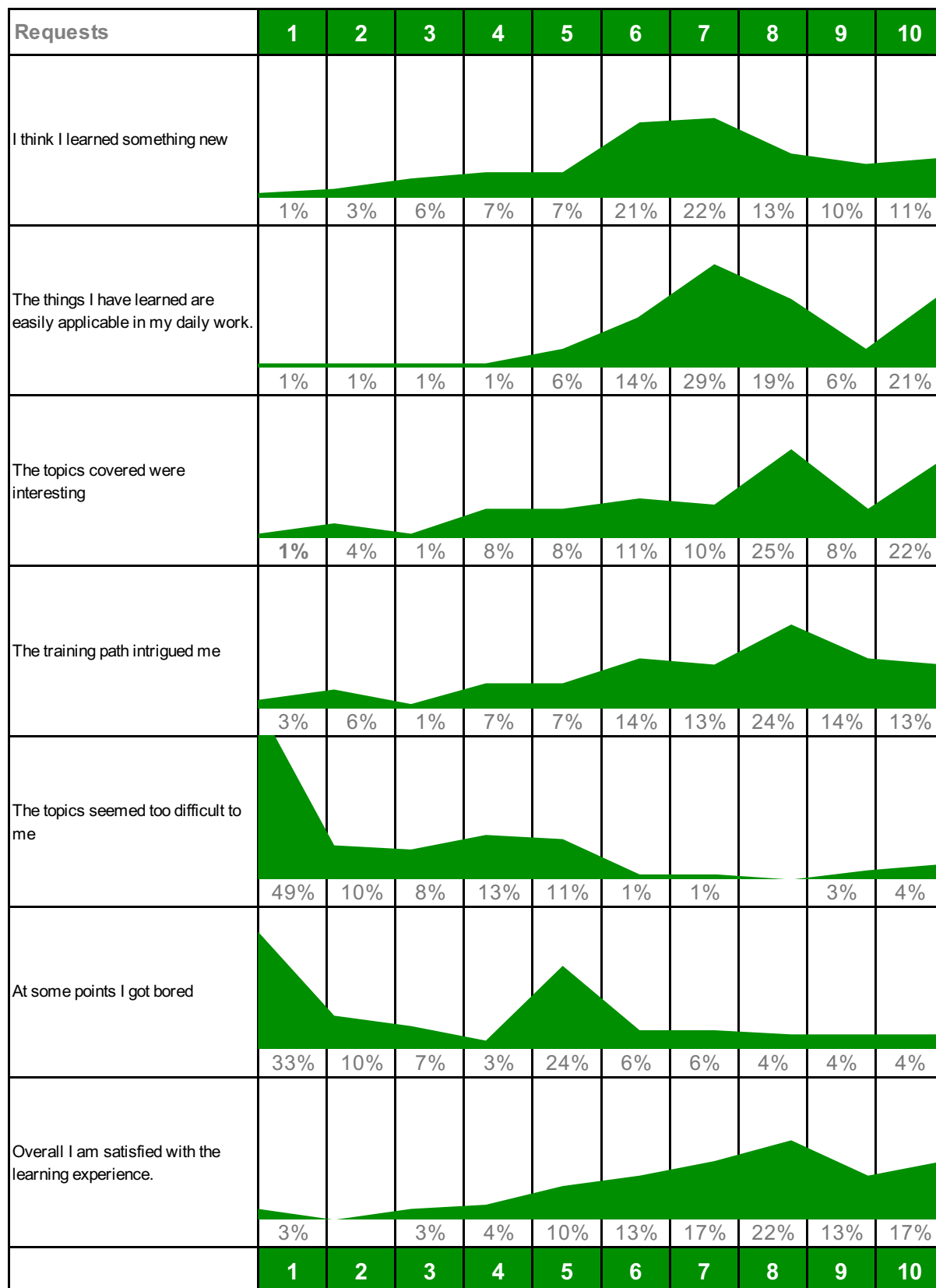

Prepare presentations

65% (69/105)

Learning verification

Requests	1	2	3	4	5	6	7	8	9	10
How much do you think it helped you in preparing presentations?	3%	2%	10%	2%	17%	14%	31%	8%	5%	8%
Can you distinguish when presence is necessary, and when remote work is fine?	3%	3%	5%		10%	19%	25%	15%	7%	12%
Are the client, trainer and speaker clearer to you?	3%	2%	7%	3%	12%	14%	25%	15%	10%	8%
Did you find it important to dedicate time to the presentation invitation?	7%	8%	10%	3%	12%	19%	8%	17%	8%	7%
Did you find the preparation useful, understood as objective-result, topics, audience and time?	5%	2%	3%	5%	14%	19%	22%	14%	10%	7%
Is it clear to you that there is a before, during and after the presentation?	5%	2%	3%		7%	14%	15%	19%	19%	17%
How much have you used the 4 steps to communicate competence?	3%	3%	5%	3%	10%	14%	27%	8%	19%	7%
Are you able to prepare slides and documentation, useful to the audience?	3%	5%	5%	5%	14%	19%	17%	8%	12%	12%
	1	2	3	4	5	6	7	8	9	10

Prepare presentations

69% (73/105)

Your opinion

	Requests	High	Average	Low	% High	% Average	% Low
1	The presentation ...	It's a specific part of a meeting	Sometimes it takes up an entire meeting	It's not a meeting	86%	12%	1%
	The presentation can be made ...	Both in person and remotely	Better in presence	Better at a distance	82%	14%	4%
	The invitation to the presentation	It is an integral part of the presentation itself	It's important, but not so much	It's just an invitation	92%	4%	4%
2	The presentation ...	It has a before, a during and an after	Start with the invitation	It's time for the exhibition	55%	27%	18%
	The most critical stages of a presentation are...	Opening and closing	Preparation and opening	Development and closure	54%	31%	15%
	Who prepares the presentation?	The Preparer	The speaker	The client	81%	14%	5%

Prepare presentations

69% (73/105)

Your opinion

	Requests	High	Average	Low	% High	% Average	% Low
3	The funnel topics ...	They are the ones I can forget, since they are only preparatory	They are the same as others	They can be avoided	36%	53%	11%
	The topics develop ...	Based on the outcome and audience	Based on the result	Audience	60%	20%	20%
	The topics must be chosen ...	Based on the desired outcome	Based on your feelings	Based on the stated goal and desired outcome	81%	5%	13%
4	The time available ...	It's what we're given, but it may not all be necessary	It must be used to the fullest	It is almost never enough	71%	17%	13%
	The consistency of the arguments ...	It must be calibrated according to the time and the desired result	Depends on the time available	It depends on the desired outcome	76%	19%	4%
	If the audience is not homogeneous ...	We can orient it with examples, metaphors and specific information	We can only make it neutral	We address the most important group	92%	7%	1%

Prepare presentations

69% (73/105)

Your opinion

	Requests	High	Average	Low	% High	% Average	% Low
5	Communicate expertise...	It is to transfer sufficient competence for the audience to understand	It's training	It is difficult if the audience does not have this specific expertise	91%	4%	5%
	Flow of competence or communication?	It depends on the case	Communication Flow	Skill flow	55%	45%	0%
	The 4 steps or 4S...	They help us in the right exposure	It is a method	It is a sequence	86%	3%	11%
6	A book ...	It's like the speaker and visual aids	It is exhaustive	It's satisfactory	41%	38%	21%
	Visual aids ...	Increase the effectiveness of the presentation, where possible use them	Increase the effectiveness of the speaker's narrative	They help the speaker, should he lose the thread	89%	4%	7%
	During a digital presentation, the slides ...	Helping the audience to understand	It becomes even more important that they are satisfactory and not exhaustive	They are not necessary, just the speaker	89%	10%	1%

Participants	L	Category 1	Category 2	Category 3	Type	1 - 84	2 - 86	3 - 86	4 - 82	5 - 85	6 - 81	Surve - 82	Verif - 69	Activity	Time	Certificate
Adams Victoria	it	Arizona	Employee	Senior	ANY							X	X	X	X	X
Allen Madison	en	Florida	Franchise	Senior	ANY							X	X	X	X	X
Álvarez Isaac	es	Illinois	Partner Emp	Junior	ANY							✓	✓	✓	✓	✓
Anderson Daisy	fr	Kentucky	Employee	Rookie	ANY							✓	✓	✓	X	X
Bailey Leo	de	Maryland	Employee	Junior	INT							✓	✓	✓	✓	✓
Baker Zoey	pt	Michigan	Employee	Rookie	ANY							✓	X	✓	✓	✓
Bennet Gabriel	ar	Missouri	Employee	Senior	ANY							✓	X	✓	✓	✓
Bennet Henry	hi	New York	Employee	Senior	MAN							✓	✓	✓	✓	✓
Brooks Jacob	zh	Ohio	Employee	Senior	ANY							✓	✓	✓	X	X
Brown Sophia	ru	Pennsylvania	Partner Emp	Junior	ANY							X	X	X	X	X
Campbell Lucy	ja	Tennessee	Employee	Rookie	ANY							✓	✓	✓	✓	✓
Carter Lillian	it	Utah	Employee	Junior	ANY							X	X	X	X	X
Castillo Elias	en	Washington	Employee	Rookie	ANY							✓	✓	✓	✓	✓
Chavez Logan	es	Wisconsin	Employee	Senior	ANY							✓	✓	✓	✓	✓
Clark Hudson	fr	Virginia	Employee	Senior	ANY							X	X	X	X	X
Clark Nora	de	Texas	Employee	Rookie	ANY							X	X	X	X	X
Collins Benjamin	pt	South Caroli	Employee	Junior	INT							✓	X	✓	✓	✓
Cook Jack	ar	Oregon	Franchise	Rookie	ANY							X	X	X	X	X
Cooper Samuel	hi	North Caroli	Franchise	Junior	ANY							X	✓	X	X	X
Cox Luca	zh	New Jersey	Employee	Rookie	ANY							X	X	X	X	X
Cruz Henry	ru	Minnesota	Employee	Senior	ANY							✓	✓	✓	✓	✓
Davis Evelyn	ja	Massachusetts	Employee	Senior	ANY							✓	✓	✓	X	X
Díaz Elijah	it	Louisiana	Partner Emp	Rookie	ANY							✓	✓	✓	✓	✓
Edwards Lucas	en	Indiana	Employee	Junior	ANY							✓	✓	✓	X	X
Evans Oliver	es	Georgia	Employee	Senior	ANY							✓	✓	✓	✓	✓
Flores Eliana	fr	California	Franchise	Junior	ANY							✓	X	✓	✓	✓
Foster Ezekiel	de	Alabama	Franchise	Rookie	MAN							✓	X	✓	✓	✓
García Ava	pt	Arizona	Employee	Senior	MAN							✓	✓	✓	✓	✓
Gómez Daniel	ar	Florida	Employee	Senior	ANY							X	X	X	X	X
Gómez Liam	hi	Illinois	Employee	Rookie	ANY							X	X	✓	✓	✓
Gonzales Scarlett	zh	Kentucky	Franchise	Junior	ANY							✓	✓	✓	✓	✓
Gray Grayson	ru	Maryland	Franchise	Rookie	ANY							✓	✓	✓	✓	✓
Green Ivy	ja	Michigan	Employee	Senior	ANY							X	X	X	X	X
Gutierrez Alexander	it	Missouri	Partner Emp	Rookie	ANY							✓	X	✓	✓	✓
Hall Naomi	en	New York	Partner Emp	Senior	ANY							X	X	X	X	X
Harris Avery	es	Ohio	Employee	Senior	ANY							✓	✓	✓	✓	✓
Hernández Camila	fr	Pennsylvania	Employee	Rookie	ANY							X	X	X	X	X
Hill Stella	de	Tennessee	Employee	Junior	ANY							X	X	X	X	X
Howard Ezra	pt	Utah	Employee	Rookie	ANY							X	X	X	X	X
Hughes Maverick	ar	Washington	Employee	Junior	ANY							X	X	X	X	X

Participants	L	Category 1	Category 2	Category 3	Type	1 - 84	2 - 86	3 - 86	4 - 82	5 - 85	6 - 81	Surve - 82	Verif - 69	Activity	Time	Certificate
Jackson Violet	hi	Wisconsin	Franchise	Rookie	ANY							✓	✗	✓	✗	✗
James Julian	zh	Virginia	Employee	Senior	ANY							✓	✓	✓	✓	✓
Jimenez Charles	ru	Texas	Employee	Senior	ANY							✓	✓	✓	✓	✓
Jimenez Maya	ja	South Carolina	Employee	Senior	ANY							✗	✗	✗	✗	✗
Johnson Charlotte	it	Oregon	Employee	Junior	ANY							✓	✓	✓	✓	✓
Jones Isabella	en	North Carolina	Employee	Rookie	ANY							✓	✓	✓	✗	✗
Kelly Mason	es	New Jersey	Partner Employee	Junior	MAN							✗	✗	✗	✗	✗
Kim Hudson	fr	Minnesota	Employee	Rookie	ANY							✓	✓	✓	✓	✓
King Grace	de	Massachusetts	Employee	Senior	ANY							✓	✓	✓	✓	✓
Lee Gianna	pt	Louisiana	Employee	Senior	ANY							✓	✓	✓	✓	✓
Lewis Lily	ar	Indiana	Franchise	Senior	ANY							✓	✓	✓	✓	✓
Long Carter	hi	Georgia	Employee	Junior	ANY							✓	✓	✓	✓	✓
López Sofia	zh	California	Franchise	Rookie	INT							✓	✓	✓	✓	✓
Martin Penelope	ru	Alabama	Employee	Junior	INT							✓	✓	✓	✓	✓
Martínez Harper	ja	Arizona	Employee	Rookie	INT							✓	✓	✓	✓	✓
Mendoza Wyatt	it	Florida	Employee	Senior	ANY							✓	✗	✓	✗	✗
Miller Mia	en	Illinois	Franchise	Senior	ANY							✓	✓	✓	✓	✓
Mitchell Elena	es	Kentucky	Employee	Rookie	ANY							✗	✗	✓	✓	✓
Moore Mila	fr	Maryland	Partner Employee	Junior	ANY							✓	✓	✓	✓	✓
Morales Sebastian	de	Michigan	Employee	Rookie	ANY							✓	✓	✓	✓	✓
Morgan Asher	pt	Missouri	Employee	Junior	ANY							✗	✗	✗	✗	✗
Morris Emily	ar	New York	Employee	Rookie	ANY							✗	✗	✓	✗	✗
Morris Levi	hi	Ohio	Franchise	Senior	ANY							✗	✗	✗	✗	✗
Murphy Daniel	zh	Pennsylvania	Employee	Senior	ANY							✓	✓	✓	✗	✗
Myers Jayden	ru	Tennessee	Employee	Rookie	ANY							✗	✓	✗	✗	✗
Nelson Emilia	ja	Utah	Franchise	Junior	ANY							✓	✓	✓	✓	✓
Nguyen Riley	it	Washington	Employee	Rookie	MAN							✓	✓	✗	✗	✗
Ortiz Owen	en	Wisconsin	Employee	Junior	ANY							✓	✗	✓	✓	✓
Parker William	es	Virginia	Employee	Rookie	ANY							✗	✗	✗	✗	✗
Patel Thomas	fr	Texas	Franchise	Senior	ANY							✓	✓	✓	✓	✓
Pérez Aria	de	South Carolina	Employee	Senior	ANY							✓	✓	✓	✓	✓
Peterson Ethan	pt	Oregon	Employee	Rookie	ANY							✓	✓	✓	✗	✗
Phillips Noah	ar	North Carolina	Employee	Junior	ANY							✓	✓	✓	✓	✓
Price Dylan	hi	New Jersey	Partner Employee	Rookie	ANY							✓	✓	✓	✓	✓
Ramírez Layla	zh	Minnesota	Employee	Junior	ANY							✓	✓	✓	✓	✓
Ramos John	ru	Massachusetts	Employee	Rookie	ANY							✗	✗	✗	✗	✗
Reed Jackson	ja	Louisiana	Franchise	Senior	ANY							✓	✓	✓	✓	✓
Reyes Theodore	it	Indiana	Employee	Senior	ANY							✓	✓	✓	✓	✓
Richardson Joseph	en	Georgia	Franchise	Rookie	ANY							✓	✓	✓	✓	✓
Rivera Hannah	es	California	Employee	Junior	ANY							✓	✓	✗	✗	✗
Roberts Maya	fr	Alabama	Employee	Senior	ANY							✓	✗	✓	✓	✓
Robinson Aurora	de	Arizona	Franchise	Senior	ANY							✗	✗	✗	✗	✗
Rodríguez Luna	pt	Florida	Employee	Rookie	ANY							✗	✗	✗	✗	✗

Participants	L	Category 1	Category 2	Category 3	Type	1 - 84	2 - 86	3 - 86	4 - 82	5 - 85	6 - 81	Surve - 82	Verif - 69	Activity	Time	Certificate
Rogers Michael	ar	Illinois	Employee	Senior	ANY							✓	✓	✓	✓	✓
Ross Santiago	hi	Kentucky	Employee	Senior	ANY							✗	✗	✗	✗	✗
Ruiz Matthew	zh	Maryland	Partner Emp	Rookie	INT							✓	✓	✓	✓	✓
Sánchez Hazel	ru	Michigan	Employee	Junior	ANY							✓	✓	✓	✓	✓
Sanders Anthony	ja	Missouri	Employee	Rookie	ANY							✓	✗	✓	✓	✓
Scott Willow	it	New York	Employee	Junior	ANY							✓	✓	✓	✗	✗
Smith Emma	en	Ohio	Employee	Rookie	ANY							✓	✓	✓	✓	✓
Stewart Mateo	es	Pennsylvania	Franchise	Senior	ANY							✓	✓	✓	✓	✓
Taylor Chloe	fr	Tennessee	Franchise	Senior	ANY							✓	✓	✓	✓	✓
Thomas Emily	de	Utah	Franchise	Rookie	ANY							✗	✗	✗	✗	✗
Thompson Abigail	pt	Washington	Employee	Junior	ANY							✗	✗	✗	✗	✗
Torres Zoe	ar	Wisconsin	Employee	Rookie	ANY							✓	✗	✓	✓	✓
Turner James	hi	Virginia	Employee	Junior	INT							✓	✓	✓	✓	✓
Walker Nova	zh	Texas	Partner Emp	Rookie	ANY							✓	✗	✗	✗	✗
Ward Aiden	ru	South Caroli	Employee	Senior	ANY							✓	✗	✓	✓	✓
Watson David	ja	Oregon	Employee	Senior	ANY							✓	✓	✓	✓	✓
White Ella	it	North Caroli	Franchise	Rookie	ANY							✓	✓	✓	✓	✓
White Isla	en	New Jersey	Employee	Junior	ANY							✓	✓	✓	✓	✓
Williams Amelia	es	Minnesota	Employee	Rookie	ANY							✓	✗	✓	✓	✓
Wilson Elizabeth	fr	Massachuse	Partner Emp	Junior	MAN							✗	✗	✓	✗	✗
Wood Luke	de	Louisiana	Employee	Senior	ANY							✓	✓	✓	✓	✓
Wright Isla	pt	Indiana	Employee	Senior	ANY							✗	✗	✗	✗	✗

Prepare presentations

79% (83/105)

Activities duration

Participants	L	Category 1	Category 2	Category 3	Type	1	2	3	4	5	6	Total	
Adams Victoria	it	Arizona	Employee	Senior	ANY								✗
Allen Madison	en	Florida	Franchise	Senior	ANY								✗
Álvarez Isaac	es	Illinois	Partner Emp	Junior	ANY	01:35	03:42	04:33	04:39	03:36	04:46	22:51	✓
Anderson Daisy	fr	Kentucky	Employee	Rookie	ANY	04:42	04:46	00:40	03:12	00:56	00:48	15:04	✗
Bailey Leo	de	Maryland	Employee	Junior	INT	04:46	03:52	04:46	04:14	04:05	04:46	26:29	✓
Baker Zoey	pt	Michigan	Employee	Rookie	ANY	04:46		04:29	04:46		04:46	18:47	✓
Bennet Gabriel	ar	Missouri	Employee	Senior	ANY	04:46	03:44	04:46	04:17	04:24	04:46	26:43	✓
Bennet Henry	hi	New York	Employee	Senior	MAN	03:59	04:46	04:46	03:49	04:21	04:32	26:13	✓
Brooks Jacob	zh	Ohio	Employee	Senior	ANY	00:25	00:23	00:59	01:19	00:25	01:20	04:51	✗
Brown Sophia	ru	Pennsylvania	Partner Emp	Junior	ANY								✗
Campbell Lucy	ja	Tennessee	Employee	Rookie	ANY	04:45	03:45	04:46	04:46	04:46	04:46	27:34	✓
Carter Lillian	it	Utah	Employee	Junior	ANY								✗
Castillo Elias	en	Washington	Employee	Rookie	ANY	04:46	03:15	04:35	03:40	03:17	04:46	24:19	✓
Chavez Logan	es	Wisconsin	Employee	Senior	ANY	04:46	04:46	04:46	04:44	04:46	04:36	28:24	✓
Clark Hudson	fr	Virginia	Employee	Senior	ANY								✗
Clark Nora	de	Texas	Employee	Rookie	ANY								✗
Collins Benjamin	pt	South Carol	Employee	Junior	INT	04:15	03:49	03:46	03:49	03:16	04:04	22:59	✓
Cook Jack	ar	Oregon	Franchise	Rookie	ANY								✗
Cooper Samuel	hi	North Carol	Franchise	Junior	ANY					03:40		03:40	✗
Cox Luca	zh	New Jersey	Employee	Rookie	ANY								✗
Cruz Henry	ru	Minnesota	Employee	Senior	ANY	04:46	04:46	01:33	04:46	04:46	04:46	25:23	✓
Davis Evelyn	ja	Massachuse	Employee	Senior	ANY	00:36	00:34	00:44	04:46	00:28	00:22	07:30	✗
Díaz Elijah	it	Louisiana	Partner Emp	Rookie	ANY	04:46	04:27	04:46	04:46	03:45	04:46	27:16	✓
Edwards Lucas	en	Indiana	Employee	Junior	ANY	00:41	00:40	00:39	00:44	00:41	00:24	03:49	✗
Evans Oliver	es	Georgia	Employee	Senior	ANY	04:46	04:46	04:46	03:07	04:46	04:46	26:57	✓
Flores Eliana	fr	California	Franchise	Junior	ANY	04:46	04:46	04:46	04:46	04:46	04:40	28:30	✓
Foster Ezekiel	de	Alabama	Franchise	Rookie	MAN	04:26	04:46	04:46	04:46	04:27	04:01	27:12	✓
García Ava	pt	Arizona	Employee	Senior	MAN	04:46	04:46	03:24	03:04	03:38	01:56	21:34	✓
Gómez Daniel	ar	Florida	Employee	Senior	ANY								✗
Gómez Liam	hi	Illinois	Employee	Rookie	ANY	04:46	00:45	04:46	04:21	03:32	04:46	22:56	✓
Gonzales Scarlett	zh	Kentucky	Franchise	Junior	ANY	04:46	04:46	04:46	04:46	04:46	04:46	28:36	✓
Gray Grayson	ru	Maryland	Franchise	Rookie	ANY	04:46	04:46	04:46	04:46	04:46	04:46	28:36	✓
Green Ivy	ja	Michigan	Employee	Senior	ANY								✗
Gutierrez Alexander	it	Missouri	Partner Emp	Rookie	ANY	04:46	04:12	04:01	03:52	04:12	04:46	25:49	✓
Hall Naomi	en	New York	Partner Emp	Senior	ANY								✗
Harris Avery	es	Ohio	Employee	Senior	ANY	04:46	04:17	04:02	04:43	04:46	04:46	27:20	✓
Hernández Camila	fr	Pennsylvania	Employee	Rookie	ANY								✗
Hill Stella	de	Tennessee	Employee	Junior	ANY								✗
Howard Ezra	pt	Utah	Employee	Rookie	ANY								✗
Hughes Maverick	ar	Washington	Employee	Junior	ANY	04:46	04:14	04:45				13:45	✗
Jackson Violet	hi	Wisconsin	Franchise	Rookie	ANY	00:20	00:20	00:25	00:27	00:32	00:27	02:31	✗
James Julian	zh	Virginia	Employee	Senior	ANY	04:46	03:41	04:46	04:20	03:56	04:18	25:47	✓

Prepare presentations

79% (83/105)

Activities duration

Participants	L	Category 1	Category 2	Category 3	Type	1	2	3	4	5	6	Total	
Jimenez Charles	ru	Texas	Employee	Senior	ANY	01:16	04:46	04:46	04:12	04:46	03:57	23:43	✓
Jimenez Maya	ja	South Carol	Employee	Senior	ANY								✗
Johnson Charlotte	it	Oregon	Employee	Junior	ANY	04:46	04:38	04:46	03:40	03:37	04:13	25:40	✓
Jones Isabella	en	North Carol	Employee	Rookie	ANY	04:22	00:56	00:57	03:37	02:31	02:25	14:48	✗
Kelly Mason	es	New Jersey	Partner Emp	Junior	MAN								✗
Kim Hudson	fr	Minnesota	Employee	Rookie	ANY	04:46	04:15	04:46	04:46	04:27	04:29	27:29	✓
King Grace	de	Massachuse	Employee	Senior	ANY	04:46	04:19	04:46	04:46	04:46	04:46	28:09	✓
Lee Gianna	pt	Louisiana	Employee	Senior	ANY	04:35	04:13	04:46	04:04	04:46	04:46	27:10	✓
Lewis Lily	ar	Indiana	Franchise	Senior	ANY		03:45	04:46	04:46	03:33	04:46	21:36	✓
Long Carter	hi	Georgia	Employee	Junior	ANY	04:46	04:23	04:46	04:20	04:46	04:46	27:47	✓
López Sofia	zh	California	Franchise	Rookie	INT	04:46	04:46	04:14	03:52	04:46	04:46	27:10	✓
Martin Penelope	ru	Alabama	Employee	Junior	INT	04:17	04:46	04:46	04:43	04:46	04:32	27:50	✓
Martínez Harper	ja	Arizona	Employee	Rookie	INT	04:46	04:46	04:46	04:46	04:00	04:46	27:50	✓
Mendoza Wyatt	it	Florida	Employee	Senior	ANY	04:28	03:48	04:46	01:56	00:50	00:59	16:47	✗
Miller Mia	en	Illinois	Franchise	Senior	ANY	04:46	04:46	03:40	04:46	02:36	02:20	22:54	✓
Mitchell Elena	es	Kentucky	Employee	Rookie	ANY	04:46	03:56	04:46	04:46			18:14	✓
Moore Mila	fr	Maryland	Partner Emp	Junior	ANY	04:46	04:46	04:46	04:46	04:46	04:42	28:32	✓
Morales Sebastian	de	Michigan	Employee	Rookie	ANY	00:34	04:46	04:46	04:46	04:46	04:46	24:24	✓
Morgan Asher	pt	Missouri	Employee	Junior	ANY								✗
Morris Emily	ar	New York	Employee	Rookie	ANY		01:43		00:44	00:52	00:24	03:43	✗
Morris Levi	hi	Ohio	Franchise	Senior	ANY	04:42				01:13		05:55	✗
Murphy Daniel	zh	Pennsylvania	Employee	Senior	ANY	00:35	01:03	01:50		03:45		07:13	✗
Myers Jayden	ru	Tennessee	Employee	Rookie	ANY	04:46						04:46	✗
Nelson Emilia	ja	Utah	Franchise	Junior	ANY	04:46	04:46	04:46	04:46	04:46	02:37	26:27	✓
Nguyen Riley	it	Washington	Employee	Rookie	MAN		04:25	04:46			03:47	12:58	✗
Ortiz Owen	en	Wisconsin	Employee	Junior	ANY		04:46	04:46	04:46	04:29	04:46	23:33	✓
Parker William	es	Virginia	Employee	Rookie	ANY								✗
Patel Thomas	fr	Texas	Franchise	Senior	ANY	03:11	02:10	04:46	04:46	04:46	04:46	24:25	✓
Pérez Aria	de	South Carol	Employee	Senior	ANY	04:46	03:46	04:46	04:46	04:46		22:50	✓
Peterson Ethan	pt	Oregon	Employee	Rookie	ANY	00:24	00:26	00:27	00:35	00:22	00:37	02:51	✗
Phillips Noah	ar	North Carol	Employee	Junior	ANY	04:46	04:46	04:46	04:46	04:46	04:46	28:36	✓
Price Dylan	hi	New Jersey	Partner Emp	Rookie	ANY	04:46	04:46	04:46	04:46	04:46	04:46	28:36	✓
Ramírez Layla	zh	Minnesota	Employee	Junior	ANY	03:05	03:35	04:46	02:59	03:37	01:03	19:05	✓
Ramos John	ru	Massachuse	Employee	Rookie	ANY								✗
Reed Jackson	ja	Louisiana	Franchise	Senior	ANY	04:46	01:07	04:46	04:46	04:46	04:46	24:57	✓
Reyes Theodore	it	Indiana	Employee	Senior	ANY	04:46	03:43	04:38		03:55	04:14	21:16	✓
Richardson Joseph	en	Georgia	Franchise	Rookie	ANY	00:30	04:46	04:46	04:46	04:25	04:37	23:50	✓
Rivera Hannah	es	California	Employee	Junior	ANY								✗
Roberts Maya	fr	Alabama	Employee	Senior	ANY	04:46	03:36	04:25	04:46	04:34	04:06	26:13	✓
Robinson Aurora	de	Arizona	Franchise	Senior	ANY	04:46	04:46					09:32	✗
Rodríguez Luna	pt	Florida	Employee	Rookie	ANY								✗
Rogers Michael	ar	Illinois	Employee	Senior	ANY	04:46	04:46	04:00	04:16	04:46	04:07	26:41	✓
Ross Santiago	hi	Kentucky	Employee	Senior	ANY								✗
Ruiz Matthew	zh	Maryland	Partner Emp	Rookie	INT	04:46	04:15	04:19	04:41	04:46	04:46	27:33	✓
Sánchez Hazel	ru	Michigan	Employee	Junior	ANY	04:46	04:46	04:46	03:24	04:46	01:51	24:19	✓

Prepare presentations

79% (83/105)

Activities duration

Participants	L	Category 1	Category 2	Category 3	Type	1	2	3	4	5	6	Total	
Sanders Anthony	ja	Missouri	Employee	Rookie	ANY	04:46	04:46	04:46	04:46	04:21	04:46	28:11	✓
Scott Willow	it	New York	Employee	Junior	ANY	03:04	04:00	04:04	01:42	01:51	01:37	16:18	✗
Smith Emma	en	Ohio	Employee	Rookie	ANY	04:46	04:46	04:46	04:46	03:41	04:03	26:48	✓
Stewart Mateo	es	Pennsylvania	Franchise	Senior	ANY	04:46	04:46	04:46	04:22	04:46	04:46	28:12	✓
Taylor Chloe	fr	Tennessee	Franchise	Senior	ANY	04:46	04:11	04:46	04:46	04:01	04:46	27:16	✓
Thomas Emily	de	Utah	Franchise	Rookie	ANY								✗
Thompson Abigail	pt	Washington	Employee	Junior	ANY			01:25	02:09	00:40		04:14	✗
Torres Zoe	ar	Wisconsin	Employee	Rookie	ANY	04:46	04:46	04:40	04:46	04:09	04:41	27:48	✓
Turner James	hi	Virginia	Employee	Junior	INT	04:25	03:22	03:39	04:29	03:23	04:46	24:04	✓
Walker Nova	zh	Texas	Partner Emp	Rookie	ANY								✗
Ward Aiden	ru	South Caroli	Employee	Senior	ANY	04:46		04:17	04:46	04:46	03:56	22:31	✓
Watson David	ja	Oregon	Employee	Senior	ANY	04:46	04:46	04:46	04:46	04:46	04:46	28:36	✓
White Ella	it	North Caroli	Franchise	Rookie	ANY		04:46	04:46	04:46	04:46	04:46	23:50	✓
White Isla	en	New Jersey	Employee	Junior	ANY	04:46	04:46	04:46	04:46	04:46	04:46	28:36	✓
Williams Amelia	es	Minnesota	Employee	Rookie	ANY	04:46	04:46	04:46	04:38	04:46	04:46	28:28	✓
Wilson Elizabeth	fr	Massachuse	Partner Emp	Junior	MAN	00:25	00:36	00:37	01:19	00:39	04:02	07:38	✗
Wood Luke	de	Louisiana	Employee	Senior	ANY	04:46	04:42	02:27	04:46	03:29	03:58	24:08	✓
Wright Isla	pt	Indiana	Employee	Senior	ANY								✗