

Date	2024-10-15	
Skill	GT	
	Good time	
Language	English	
Project code	CSTMR_24-001	
Participants	105	
Average participants per activity	83	79%
Certificates issued	58	55%

Calendar

Activity	Date	Remind
Start	2024-10-15	2024-10-16
Activity 1	2024-10-18	2024-10-19
Activity 2	2024-10-22	2024-10-23
Activity 3	2024-10-25	2024-10-26
Activity 4	2024-10-29	2024-10-30
Activity 5	2024-11-01	2024-11-02
Activity 6	2024-11-05	2024-11-06
Activity 7		
Activity 8		
Final	2024-11-08	2024-11-09
Satisfaction questionnaire	2024-11-12	2024-11-14
Certificate of attendance	2024-11-19	2024-11-20
Learning verification	2024-12-24	2024-12-25

Good time

69% (73/105)

Skill analysis

Aspects of competence	High	Average	Low	% High	% Average	% Low
Overall view of my time	Considered	He doesn't understand it	Not considered	82%	14%	4%
Time/Activity Awareness	Aware	In doubt	Not aware	60%	20%	20%
Daily actions	Organized	Tries to organize them	Sequential execution	81%	5%	13%
Behavioral changes	Flexibility in daily life	Not understood	Not necessary	86%	12%	1%
Organization of the day	Yes	Quite well	No	55%	27%	18%
Organization of time	Yes	Quite well	No	92%	4%	4%

Good time

69% (73/105)

Skill analysis

Aspects of competence	High	Average	Low	% High	% Average	% Low
Priorities ...	Based on the result	Does not understand them	Does not consider them	71%	17%	13%
Late activities	Aware and proactive	Aware	Managed with anxiety	36%	53%	11%
Hours more than necessary	Considered an exception	Must do them	Normal	76%	19%	4%
Emergencies	Expects that there may be	Suffers them	They are uncontrollable	41%	38%	21%
Challenging or light activities	Distinguishes them	Has yet to understand them	Does not consider them	89%	4%	7%
Alternating challenging and light activities	Aware	Doesn't distinguish them	Doesn't alternate them	89%	10%	1%

Good time

69% (73/105)

Skill analysis

Aspects of competence	High	Average	Low	% High	% Average	% Low
Dividing challenging activities	Aware	Doesn't know how to do it	Doesn't consider it necessary	92%	7%	1%
Moments of the day	Aware	Hasn't understood how	Not necessary	54%	31%	15%
Regenerative breaks	Does them consciously	Doesn't understand them	They're just breaks	81%	14%	5%
Need for a regenerative break	Understood	Does not always understand it	Does not consider it	55%	45%	0%
Managing regenerative breaks well	Aware	It is not Aware when to do them	Does not understand them	91%	4%	5%
Dividing the day with the breaks	Aware	Tries to do them the right way	Doesn't consider it	86%	3%	11%

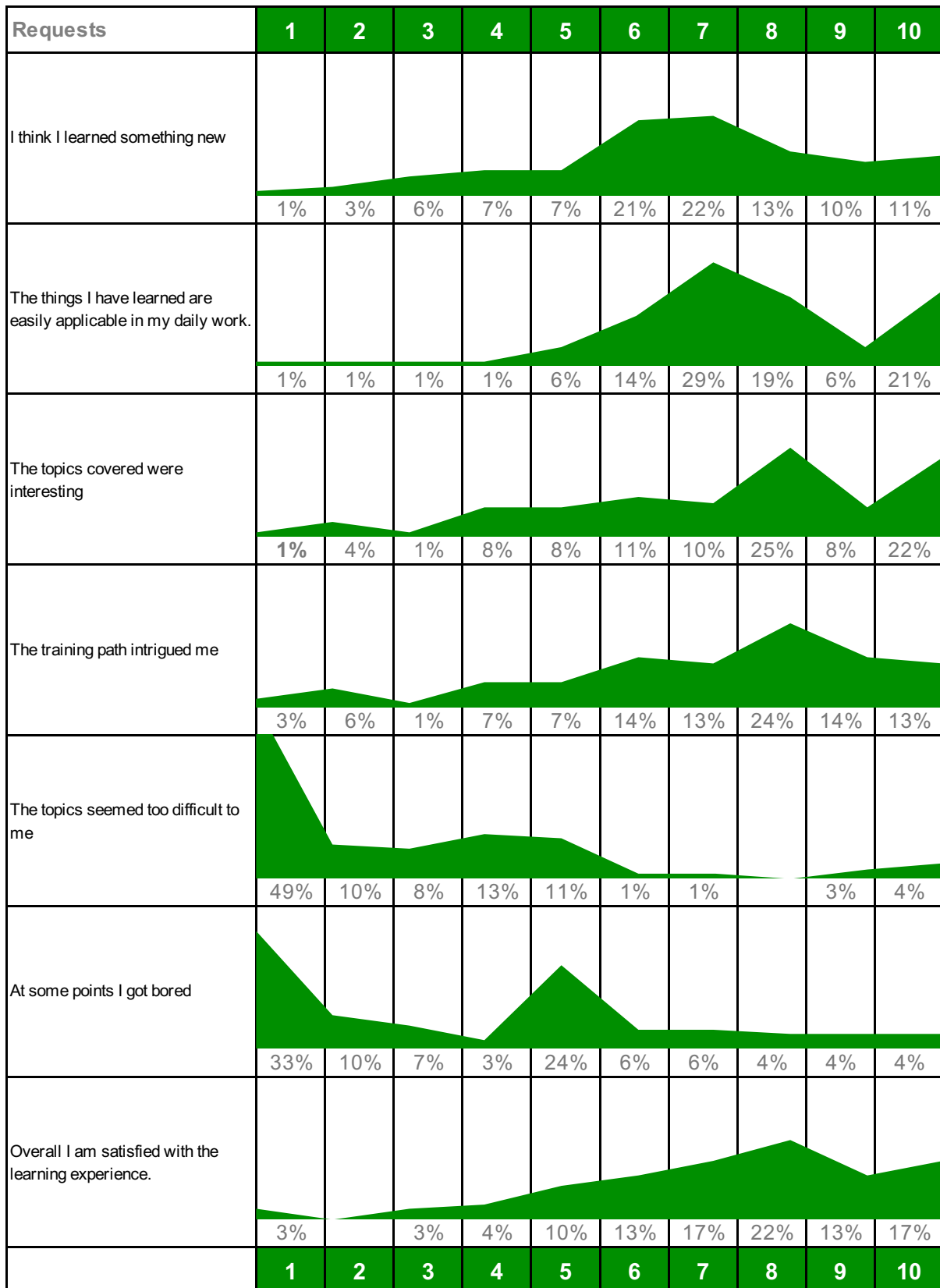

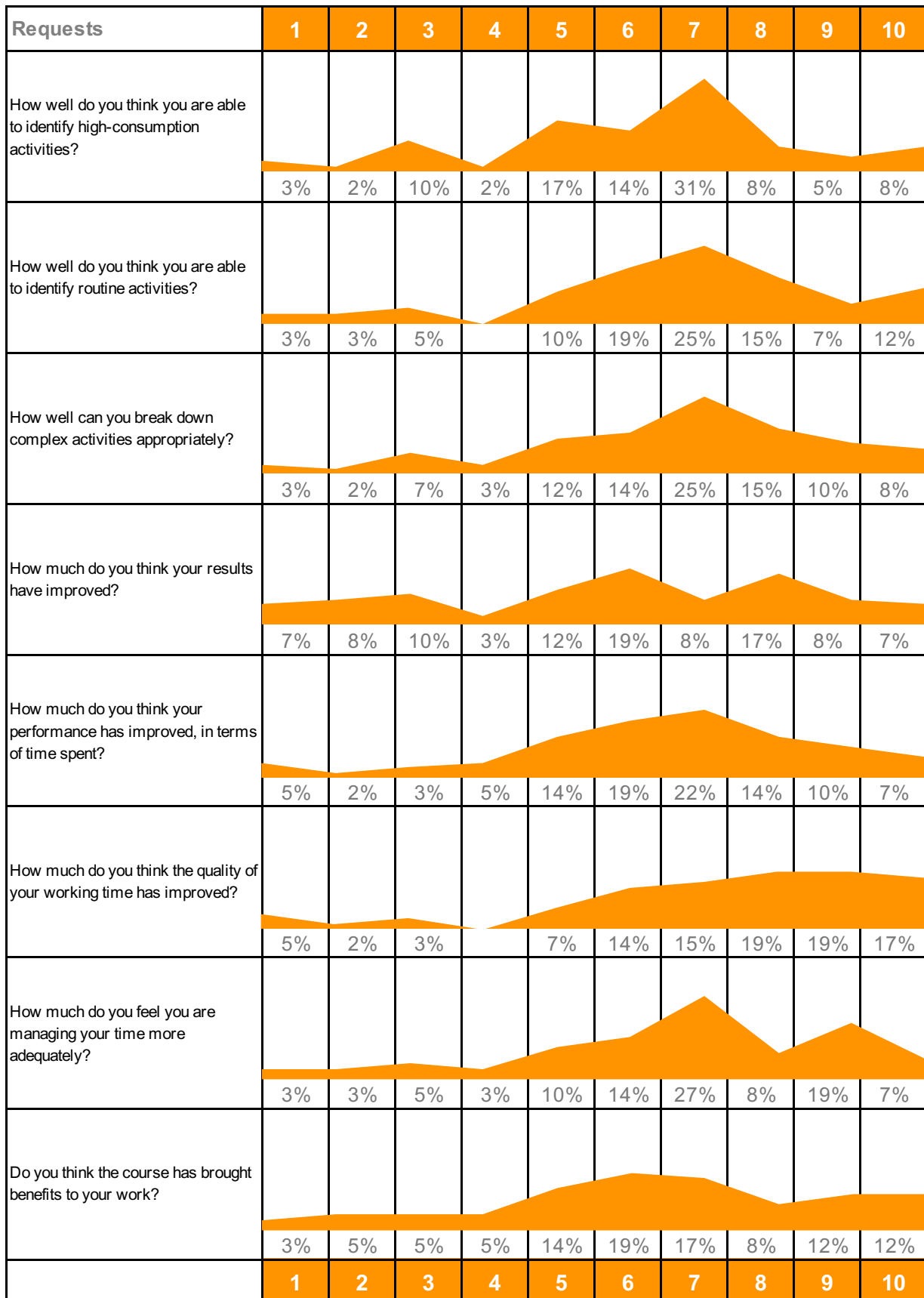

Good time

69% (73/105)

Your opinion

	Requests	High	Average	Low	% High	% Average	% Low
1	Measuring your time ...	Understanding when and how to do the activities in progress	It helps to organize your time	It means following a method	86%	12%	1%
	Late activities ...	If aware, they are necessary	It can happen	They increase anxiety	82%	14%	4%
	Spontaneous solutions, such as increasing the time dedicated to work ...	They should be considered, but as exceptions	They are used for the result	They are necessary	92%	4%	4%
2	The general vision ...	It allows us to understand which activities to carry out to obtain the result	It specifies how we contribute to the result	It risks being too generic	55%	27%	18%
	Evolving our behaviors regarding time ...	It means considering it in the right way in everyday life	It initially involves an effort, towards new habits	It does not mean that previous behaviors were wrong	54%	31%	15%
	The actions we do daily ...	We must choose the right ones and do them in the right way	They change in effectiveness and efficiency, based on the order of execution	They are all to be done anyway	81%	14%	5%

Good time

69% (73/105)

Your opinion

	Requests	High	Average	Low	% High	% Average	% Low
3	Emergencies ...	They must be managed methodically	They must be resolved immediately	They are not always predictable	36%	53%	11%
	Priorities ...	They must be evaluated in our general context	They are not always assessable	In the end, everything must be done.	60%	20%	20%
	Being aware of the energy weight of activities	Allows us to make the best use of our daily energies	It leads to a different interpretation of commitments and time	The result does not always change	81%	5%	13%
4	The brain warns us when it is tired.	Actually, not exactly like the body	It is different from the body	Not always, only sometimes	71%	17%	13%
	The brain slows down ...	When it realizes that it does not have enough energy	When the activity is too demanding	If I decide to do it	76%	19%	4%
	The circadian rhythm ...	It is the brain's automatic protection system	It alternates high, low performance and recovery breaks	It is a theory	92%	7%	1%

Good time

69% (73/105)

Your opinion

	Requests	High	Average	Low	% High	% Average	% Low
5	The circadian rhythm ...	It defines our performance capacity	It is used by our brain, always.	It alternates high and low performance	91%	4%	5%
	Having a daily rhythm ...	It means planning it, taking into account the circadian rhythm	Giving yourself a compatible general rhythm	It risks being too rigid a model.	55%	45%	0%
	Not considering the circadian rhythm ...	It means making more effort and taking more time	It contributes to having to increase the time dedicated to work	However, it is not always possible to follow it	86%	3%	11%
6	Organizing yourself in daily phases ...	Optimizes the use of our energy	It allows us to organize ourselves better	It reduces the probability of having to dedicate more time than necessary to work	41%	38%	21%
	Breaking up activities ...	It allows us to be more versatile in managing our time	It helps in managing emergencies	It is not always possible to do this	89%	4%	7%
	Managing breaks better ...	It allows for the correct recovery of energy	It allows us to be much more effective when we get back to work	It means distracting ourselves from work	89%	10%	1%

Participants	L	Category 1	Category 2	Category 3	Type	1 - 84	2 - 86	3 - 86	4 - 82	5 - 85	6 - 81	Surve - 82	Verif - 69	Activity	Time	Certificate
Adams Victoria	it	Arizona	Employee	Senior	ANY							X	X	X	X	X
Allen Madison	en	Florida	Franchise	Senior	ANY							X	X	X	X	X
Álvarez Isaac	es	Illinois	Partner Emp	Junior	ANY							✓	✓	✓	✓	✓
Anderson Daisy	fr	Kentucky	Employee	Rookie	ANY							✓	✓	✓	X	X
Bailey Leo	de	Maryland	Employee	Junior	INT							✓	✓	✓	✓	✓
Baker Zoey	pt	Michigan	Employee	Rookie	ANY							✓	X	✓	X	X
Bennet Gabriel	ar	Missouri	Employee	Senior	ANY							✓	X	✓	✓	✓
Bennet Henry	hi	New York	Employee	Senior	MAN							✓	✓	✓	✓	✓
Brooks Jacob	zh	Ohio	Employee	Senior	ANY							✓	✓	✓	X	X
Brown Sophia	ru	Pennsylvania	Partner Emp	Junior	ANY							X	X	X	X	X
Campbell Lucy	ja	Tennessee	Employee	Rookie	ANY							✓	✓	✓	✓	✓
Carter Lillian	it	Utah	Employee	Junior	ANY							X	X	X	X	X
Castillo Elias	en	Washington	Employee	Rookie	ANY							✓	✓	✓	✓	✓
Chavez Logan	es	Wisconsin	Employee	Senior	ANY							✓	✓	✓	✓	✓
Clark Hudson	fr	Virginia	Employee	Senior	ANY							X	X	X	X	X
Clark Nora	de	Texas	Employee	Rookie	ANY							X	X	X	X	X
Collins Benjamin	pt	South Caroli	Employee	Junior	INT							✓	X	✓	✓	✓
Cook Jack	ar	Oregon	Franchise	Rookie	ANY							X	X	X	X	X
Cooper Samuel	hi	North Caroli	Franchise	Junior	ANY							X	✓	X	X	X
Cox Luca	zh	New Jersey	Employee	Rookie	ANY							X	X	X	X	X
Cruz Henry	ru	Minnesota	Employee	Senior	ANY							✓	✓	✓	✓	✓
Davis Evelyn	ja	Massachusetts	Employee	Senior	ANY							✓	✓	✓	X	X
Díaz Elijah	it	Louisiana	Partner Emp	Rookie	ANY							✓	✓	✓	✓	✓
Edwards Lucas	en	Indiana	Employee	Junior	ANY							✓	✓	✓	X	X
Evans Oliver	es	Georgia	Employee	Senior	ANY							✓	✓	✓	✓	✓
Flores Eliana	fr	California	Franchise	Junior	ANY							✓	X	✓	✓	✓
Foster Ezekiel	de	Alabama	Franchise	Rookie	MAN							✓	X	✓	✓	✓
García Ava	pt	Arizona	Employee	Senior	MAN							✓	✓	✓	✓	✓
Gómez Daniel	ar	Florida	Employee	Senior	ANY							X	X	X	X	X
Gómez Liam	hi	Illinois	Employee	Rookie	ANY							X	X	✓	✓	✓
Gonzales Scarlett	zh	Kentucky	Franchise	Junior	ANY							✓	✓	✓	✓	✓
Gray Grayson	ru	Maryland	Franchise	Rookie	ANY							✓	✓	✓	✓	✓
Green Ivy	ja	Michigan	Employee	Senior	ANY							X	X	X	X	X
Gutierrez Alexander	it	Missouri	Partner Emp	Rookie	ANY							✓	X	✓	✓	✓
Hall Naomi	en	New York	Partner Emp	Senior	ANY							X	X	X	X	X
Harris Avery	es	Ohio	Employee	Senior	ANY							✓	✓	✓	✓	✓
Hernández Camila	fr	Pennsylvania	Employee	Rookie	ANY							X	X	X	X	X
Hill Stella	de	Tennessee	Employee	Junior	ANY							X	X	X	X	X
Howard Ezra	pt	Utah	Employee	Rookie	ANY							X	X	X	X	X
Hughes Maverick	ar	Washington	Employee	Junior	ANY							X	X	X	X	X

Participants	L	Category 1	Category 2	Category 3	Type	1 - 84	2 - 86	3 - 86	4 - 82	5 - 85	6 - 81	Surve - 82	Verif - 69	Activity	Time	Certificate
Jackson Violet	hi	Wisconsin	Franchise	Rookie	ANY							✓	✗	✓	✗	✗
James Julian	zh	Virginia	Employee	Senior	ANY							✓	✓	✓	✓	✓
Jimenez Charles	ru	Texas	Employee	Senior	ANY							✓	✓	✓	✓	✓
Jimenez Maya	ja	South Carolina	Employee	Senior	ANY							✗	✗	✗	✗	✗
Johnson Charlotte	it	Oregon	Employee	Junior	ANY							✓	✓	✓	✓	✓
Jones Isabella	en	North Carolina	Employee	Rookie	ANY							✓	✓	✓	✗	✗
Kelly Mason	es	New Jersey	Partner Employee	Junior	MAN							✗	✗	✗	✗	✗
Kim Hudson	fr	Minnesota	Employee	Rookie	ANY							✓	✓	✓	✓	✓
King Grace	de	Massachusetts	Employee	Senior	ANY							✓	✓	✓	✓	✓
Lee Gianna	pt	Louisiana	Employee	Senior	ANY							✓	✓	✓	✓	✓
Lewis Lily	ar	Indiana	Franchise	Senior	ANY							✓	✓	✓	✓	✓
Long Carter	hi	Georgia	Employee	Junior	ANY							✓	✓	✓	✓	✓
López Sofia	zh	California	Franchise	Rookie	INT							✓	✓	✓	✓	✓
Martin Penelope	ru	Alabama	Employee	Junior	INT							✓	✓	✓	✓	✓
Martínez Harper	ja	Arizona	Employee	Rookie	INT							✓	✓	✓	✓	✓
Mendoza Wyatt	it	Florida	Employee	Senior	ANY							✓	✗	✓	✗	✗
Miller Mia	en	Illinois	Franchise	Senior	ANY							✓	✓	✓	✓	✓
Mitchell Elena	es	Kentucky	Employee	Rookie	ANY							✗	✗	✓	✗	✗
Moore Mila	fr	Maryland	Partner Employee	Junior	ANY							✓	✓	✓	✓	✓
Morales Sebastian	de	Michigan	Employee	Rookie	ANY							✓	✓	✓	✓	✓
Morgan Asher	pt	Missouri	Employee	Junior	ANY							✗	✗	✗	✗	✗
Morris Emily	ar	New York	Employee	Rookie	ANY							✗	✗	✓	✗	✗
Morris Levi	hi	Ohio	Franchise	Senior	ANY							✗	✗	✗	✗	✗
Murphy Daniel	zh	Pennsylvania	Employee	Senior	ANY							✓	✓	✓	✗	✗
Myers Jayden	ru	Tennessee	Employee	Rookie	ANY							✗	✓	✗	✗	✗
Nelson Emilia	ja	Utah	Franchise	Junior	ANY							✓	✓	✓	✓	✓
Nguyen Riley	it	Washington	Employee	Rookie	MAN							✓	✓	✗	✗	✗
Ortiz Owen	en	Wisconsin	Employee	Junior	ANY							✓	✗	✓	✓	✓
Parker William	es	Virginia	Employee	Rookie	ANY							✗	✗	✗	✗	✗
Patel Thomas	fr	Texas	Franchise	Senior	ANY							✓	✓	✓	✓	✓
Pérez Aria	de	South Carolina	Employee	Senior	ANY							✓	✓	✓	✓	✓
Peterson Ethan	pt	Oregon	Employee	Rookie	ANY							✓	✓	✓	✗	✗
Phillips Noah	ar	North Carolina	Employee	Junior	ANY							✓	✓	✓	✓	✓
Price Dylan	hi	New Jersey	Partner Employee	Rookie	ANY							✓	✓	✓	✓	✓
Ramírez Layla	zh	Minnesota	Employee	Junior	ANY							✓	✓	✓	✓	✓
Ramos John	ru	Massachusetts	Employee	Rookie	ANY							✗	✗	✗	✗	✗
Reed Jackson	ja	Louisiana	Franchise	Senior	ANY							✓	✓	✓	✓	✓
Reyes Theodore	it	Indiana	Employee	Senior	ANY							✓	✓	✓	✓	✓
Richardson Joseph	en	Georgia	Franchise	Rookie	ANY							✓	✓	✓	✓	✓
Rivera Hannah	es	California	Employee	Junior	ANY							✓	✓	✗	✗	✗
Roberts Maya	fr	Alabama	Employee	Senior	ANY							✓	✗	✓	✓	✓
Robinson Aurora	de	Arizona	Franchise	Senior	ANY							✗	✗	✗	✗	✗
Rodríguez Luna	pt	Florida	Employee	Rookie	ANY							✗	✗	✗	✗	✗

Participants	L	Category 1	Category 2	Category 3	Type	1 - 84	2 - 86	3 - 86	4 - 82	5 - 85	6 - 81	Surve - 82	Verif - 69	Activity	Time	Certificate
Rogers Michael	ar	Illinois	Employee	Senior	ANY							✓	✓	✓	✓	✓
Ross Santiago	hi	Kentucky	Employee	Senior	ANY							✗	✗	✗	✗	✗
Ruiz Matthew	zh	Maryland	Partner Emp	Rookie	INT							✓	✓	✓	✓	✓
Sánchez Hazel	ru	Michigan	Employee	Junior	ANY							✓	✓	✓	✓	✓
Sanders Anthony	ja	Missouri	Employee	Rookie	ANY							✓	✗	✓	✓	✓
Scott Willow	it	New York	Employee	Junior	ANY							✓	✓	✓	✗	✗
Smith Emma	en	Ohio	Employee	Rookie	ANY							✓	✓	✓	✓	✓
Stewart Mateo	es	Pennsylvania	Franchise	Senior	ANY							✓	✓	✓	✓	✓
Taylor Chloe	fr	Tennessee	Franchise	Senior	ANY							✓	✓	✓	✓	✓
Thomas Emily	de	Utah	Franchise	Rookie	ANY							✗	✗	✗	✗	✗
Thompson Abigail	pt	Washington	Employee	Junior	ANY							✗	✗	✗	✗	✗
Torres Zoe	ar	Wisconsin	Employee	Rookie	ANY							✓	✗	✓	✓	✓
Turner James	hi	Virginia	Employee	Junior	INT							✓	✓	✓	✓	✓
Walker Nova	zh	Texas	Partner Emp	Rookie	ANY							✓	✗	✗	✗	✗
Ward Aiden	ru	South Caroli	Employee	Senior	ANY							✓	✗	✓	✓	✓
Watson David	ja	Oregon	Employee	Senior	ANY							✓	✓	✓	✓	✓
White Ella	it	North Caroli	Franchise	Rookie	ANY							✓	✓	✓	✓	✓
White Isla	en	New Jersey	Employee	Junior	ANY							✓	✓	✓	✓	✓
Williams Amelia	es	Minnesota	Employee	Rookie	ANY							✓	✗	✓	✓	✓
Wilson Elizabeth	fr	Massachusetts	Partner Emp	Junior	MAN							✗	✗	✓	✗	✗
Wood Luke	de	Louisiana	Employee	Senior	ANY							✓	✓	✓	✓	✓
Wright Isla	pt	Indiana	Employee	Senior	ANY							✗	✗	✗	✗	✗

Good time

79% (83/105)

Activities duration

Participants	L	Category 1	Category 2	Category 3	Type	1	2	3	4	5	6	Total	
Adams Victoria	it	Arizona	Employee	Senior	ANY								X
Allen Madison	en	Florida	Franchise	Senior	ANY								X
Álvarez Isaac	es	Illinois	Partner Emp	Junior	ANY	01:35	03:42	03:45	03:45	03:36	03:45	20:08	✓
Anderson Daisy	fr	Kentucky	Employee	Rookie	ANY	03:45	03:45	00:40	03:12	00:56	00:48	13:06	X
Bailey Leo	de	Maryland	Employee	Junior	INT	03:45	03:45	03:45	03:45	03:45	03:45	22:30	✓
Baker Zoey	pt	Michigan	Employee	Rookie	ANY	03:45		03:45	03:45		03:45	15:00	X
Bennet Gabriel	ar	Missouri	Employee	Senior	ANY	03:45	03:44	03:45	03:45	03:45	03:45	22:29	✓
Bennet Henry	hi	New York	Employee	Senior	MAN	03:45	03:45	03:45	03:45	03:45	03:45	22:30	✓
Brooks Jacob	zh	Ohio	Employee	Senior	ANY	00:25	00:23	00:59	01:19	00:25	01:20	04:51	X
Brown Sophia	ru	Pennsylvania	Partner Emp	Junior	ANY								X
Campbell Lucy	ja	Tennessee	Employee	Rookie	ANY	03:45	03:45	03:45	03:45	03:45	03:45	22:30	✓
Carter Lillian	it	Utah	Employee	Junior	ANY								X
Castillo Elias	en	Washington	Employee	Rookie	ANY	03:45	03:15	03:45	03:40	03:17	03:45	21:27	✓
Chavez Logan	es	Wisconsin	Employee	Senior	ANY	03:45	03:45	03:45	03:45	03:45	03:45	22:30	✓
Clark Hudson	fr	Virginia	Employee	Senior	ANY								X
Clark Nora	de	Texas	Employee	Rookie	ANY								X
Collins Benjamin	pt	South Carol	Employee	Junior	INT	03:45	03:45	03:45	03:45	03:16	03:45	22:01	✓
Cook Jack	ar	Oregon	Franchise	Rookie	ANY								X
Cooper Samuel	hi	North Carol	Franchise	Junior	ANY					03:40		03:40	X
Cox Luca	zh	New Jersey	Employee	Rookie	ANY								X
Cruz Henry	ru	Minnesota	Employee	Senior	ANY	03:45	03:45	01:33	03:45	03:45	03:45	20:18	✓
Davis Evelyn	ja	Massachuse	Employee	Senior	ANY	00:36	00:34	00:44	03:45	00:28	00:22	06:29	X
Díaz Elijah	it	Louisiana	Partner Emp	Rookie	ANY	03:45	03:45	03:45	03:45	03:45	03:45	22:30	✓
Edwards Lucas	en	Indiana	Employee	Junior	ANY	00:41	00:40	00:39	00:44	00:41	00:24	03:49	X
Evans Oliver	es	Georgia	Employee	Senior	ANY	03:45	03:45	03:45	03:07	03:45	03:45	21:52	✓
Flores Eliana	fr	California	Franchise	Junior	ANY	03:45	03:45	03:45	03:45	03:45	03:45	22:30	✓
Foster Ezekiel	de	Alabama	Franchise	Rookie	MAN	03:45	03:45	03:45	03:45	03:45	03:45	22:30	✓
García Ava	pt	Arizona	Employee	Senior	MAN	03:45	03:45	03:24	03:04	03:38	01:56	19:32	✓
Gómez Daniel	ar	Florida	Employee	Senior	ANY								X
Gómez Liam	hi	Illinois	Employee	Rookie	ANY	03:45	00:45	03:45	03:45	03:32	03:45	19:17	✓
Gonzales Scarlett	zh	Kentucky	Franchise	Junior	ANY	03:45	03:45	03:45	03:45	03:45	03:45	22:30	✓
Gray Grayson	ru	Maryland	Franchise	Rookie	ANY	03:45	03:45	03:45	03:45	03:45	03:45	22:30	✓
Green Ivy	ja	Michigan	Employee	Senior	ANY								X
Gutierrez Alexander	it	Missouri	Partner Emp	Rookie	ANY	03:45	03:45	03:45	03:45	03:45	03:45	22:30	✓
Hall Naomi	en	New York	Partner Emp	Senior	ANY								X
Harris Avery	es	Ohio	Employee	Senior	ANY	03:45	03:45	03:45	03:45	03:45	03:45	22:30	✓
Hernández Camila	fr	Pennsylvania	Employee	Rookie	ANY								X
Hill Stella	de	Tennessee	Employee	Junior	ANY								X
Howard Ezra	pt	Utah	Employee	Rookie	ANY								X
Hughes Maverick	ar	Washington	Employee	Junior	ANY	03:45	03:45	03:45				11:15	X
Jackson Violet	hi	Wisconsin	Franchise	Rookie	ANY	00:20	00:20	00:25	00:27	00:32	00:27	02:31	X
James Julian	zh	Virginia	Employee	Senior	ANY	03:45	03:41	03:45	03:45	03:45	03:45	22:26	✓

Good time

79% (83/105)

Activities duration

Participants	L	Category 1	Category 2	Category 3	Type	1	2	3	4	5	6	Total	
Jimenez Charles	ru	Texas	Employee	Senior	ANY	01:16	03:45	03:45	03:45	03:45	03:45	20:01	✓
Jimenez Maya	ja	South Carol	Employee	Senior	ANY								✗
Johnson Charlotte	it	Oregon	Employee	Junior	ANY	03:45	03:45	03:45	03:40	03:37	03:45	22:17	✓
Jones Isabella	en	North Carol	Employee	Rookie	ANY	03:45	00:56	00:57	03:37	02:31	02:25	14:11	✗
Kelly Mason	es	New Jersey	Partner Emp	Junior	MAN								✗
Kim Hudson	fr	Minnesota	Employee	Rookie	ANY	03:45	03:45	03:45	03:45	03:45	03:45	22:30	✓
King Grace	de	Massachuse	Employee	Senior	ANY	03:45	03:45	03:45	03:45	03:45	03:45	22:30	✓
Lee Gianna	pt	Louisiana	Employee	Senior	ANY	03:45	03:45	03:45	03:45	03:45	03:45	22:30	✓
Lewis Lily	ar	Indiana	Franchise	Senior	ANY		03:45	03:45	03:45	03:33	03:45	18:33	✓
Long Carter	hi	Georgia	Employee	Junior	ANY	03:45	03:45	03:45	03:45	03:45	03:45	22:30	✓
López Sofia	zh	California	Franchise	Rookie	INT	03:45	03:45	03:45	03:45	03:45	03:45	22:30	✓
Martin Penelope	ru	Alabama	Employee	Junior	INT	03:45	03:45	03:45	03:45	03:45	03:45	22:30	✓
Martínez Harper	ja	Arizona	Employee	Rookie	INT	03:45	03:45	03:45	03:45	03:45	03:45	22:30	✓
Mendoza Wyatt	it	Florida	Employee	Senior	ANY	03:45	03:45	03:45	01:56	00:50	00:59	15:00	✗
Miller Mia	en	Illinois	Franchise	Senior	ANY	03:45	03:45	03:40	03:45	02:36	02:20	19:51	✓
Mitchell Elena	es	Kentucky	Employee	Rookie	ANY	03:45	03:45	03:45	03:45			15:00	✗
Moore Mila	fr	Maryland	Partner Emp	Junior	ANY	03:45	03:45	03:45	03:45	03:45	03:45	22:30	✓
Morales Sebastian	de	Michigan	Employee	Rookie	ANY	00:34	03:45	03:45	03:45	03:45	03:45	19:19	✓
Morgan Asher	pt	Missouri	Employee	Junior	ANY								✗
Morris Emily	ar	New York	Employee	Rookie	ANY		01:43		00:44	00:52	00:24	03:43	✗
Morris Levi	hi	Ohio	Franchise	Senior	ANY	03:45				01:13		04:58	✗
Murphy Daniel	zh	Pennsylvania	Employee	Senior	ANY	00:35	01:03	01:50		03:45		07:13	✗
Myers Jayden	ru	Tennessee	Employee	Rookie	ANY	03:45						03:45	✗
Nelson Emilia	ja	Utah	Franchise	Junior	ANY	03:45	03:45	03:45	03:45	03:45	02:37	21:22	✓
Nguyen Riley	it	Washington	Employee	Rookie	MAN		03:45	03:45			03:45	11:15	✗
Ortiz Owen	en	Wisconsin	Employee	Junior	ANY		03:45	03:45	03:45	03:45	03:45	18:45	✓
Parker William	es	Virginia	Employee	Rookie	ANY								✗
Patel Thomas	fr	Texas	Franchise	Senior	ANY	03:11	02:10	03:45	03:45	03:45	03:45	20:21	✓
Pérez Aria	de	South Carol	Employee	Senior	ANY	03:45	03:45	03:45	03:45	03:45		18:45	✓
Peterson Ethan	pt	Oregon	Employee	Rookie	ANY	00:24	00:26	00:27	00:35	00:22	00:37	02:51	✗
Phillips Noah	ar	North Carol	Employee	Junior	ANY	03:45	03:45	03:45	03:45	03:45	03:45	22:30	✓
Price Dylan	hi	New Jersey	Partner Emp	Rookie	ANY	03:45	03:45	03:45	03:45	03:45	03:45	22:30	✓
Ramírez Layla	zh	Minnesota	Employee	Junior	ANY	03:05	03:35	03:45	02:59	03:37	01:03	18:04	✓
Ramos John	ru	Massachuse	Employee	Rookie	ANY								✗
Reed Jackson	ja	Louisiana	Franchise	Senior	ANY	03:45	01:07	03:45	03:45	03:45	03:45	19:52	✓
Reyes Theodore	it	Indiana	Employee	Senior	ANY	03:45	03:43	03:45		03:45	03:45	18:43	✓
Richardson Joseph	en	Georgia	Franchise	Rookie	ANY	00:30	03:45	03:45	03:45	03:45	03:45	19:15	✓
Rivera Hannah	es	California	Employee	Junior	ANY								✗
Roberts Maya	fr	Alabama	Employee	Senior	ANY	03:45	03:36	03:45	03:45	03:45	03:45	22:21	✓
Robinson Aurora	de	Arizona	Franchise	Senior	ANY	03:45	03:45					07:30	✗
Rodríguez Luna	pt	Florida	Employee	Rookie	ANY								✗
Rogers Michael	ar	Illinois	Employee	Senior	ANY	03:45	03:45	03:45	03:45	03:45	03:45	22:30	✓
Ross Santiago	hi	Kentucky	Employee	Senior	ANY								✗
Ruiz Matthew	zh	Maryland	Partner Emp	Rookie	INT	03:45	03:45	03:45	03:45	03:45	03:45	22:30	✓
Sánchez Hazel	ru	Michigan	Employee	Junior	ANY	03:45	03:45	03:45	03:24	03:45	01:51	20:15	✓

Good time

79% (83/105)

Activities duration

Participants	L	Category 1	Category 2	Category 3	Type	1	2	3	4	5	6	Total	
Sanders Anthony	ja	Missouri	Employee	Rookie	ANY	03:45	03:45	03:45	03:45	03:45	03:45	22:30	✓
Scott Willow	it	New York	Employee	Junior	ANY	03:04	03:45	03:45	01:42	01:51	01:37	15:44	✗
Smith Emma	en	Ohio	Employee	Rookie	ANY	03:45	03:45	03:45	03:45	03:41	03:45	22:26	✓
Stewart Mateo	es	Pennsylvania	Franchise	Senior	ANY	03:45	03:45	03:45	03:45	03:45	03:45	22:30	✓
Taylor Chloe	fr	Tennessee	Franchise	Senior	ANY	03:45	03:45	03:45	03:45	03:45	03:45	22:30	✓
Thomas Emily	de	Utah	Franchise	Rookie	ANY								✗
Thompson Abigail	pt	Washington	Employee	Junior	ANY			01:25	02:09	00:40		04:14	✗
Torres Zoe	ar	Wisconsin	Employee	Rookie	ANY	03:45	03:45	03:45	03:45	03:45	03:45	22:30	✓
Turner James	hi	Virginia	Employee	Junior	INT	03:45	03:22	03:39	03:45	03:23	03:45	21:39	✓
Walker Nova	zh	Texas	Partner Emp	Rookie	ANY								✗
Ward Aiden	ru	South Caroli	Employee	Senior	ANY	03:45		03:45	03:45	03:45	03:45	18:45	✓
Watson David	ja	Oregon	Employee	Senior	ANY	03:45	03:45	03:45	03:45	03:45	03:45	22:30	✓
White Ella	it	North Caroli	Franchise	Rookie	ANY		03:45	03:45	03:45	03:45	03:45	18:45	✓
White Isla	en	New Jersey	Employee	Junior	ANY	03:45	03:45	03:45	03:45	03:45	03:45	22:30	✓
Williams Amelia	es	Minnesota	Employee	Rookie	ANY	03:45	03:45	03:45	03:45	03:45	03:45	22:30	✓
Wilson Elizabeth	fr	Massachuse	Partner Emp	Junior	MAN	00:25	00:36	00:37	01:19	00:39	03:45	07:21	✗
Wood Luke	de	Louisiana	Employee	Senior	ANY	03:45	03:45	02:27	03:45	03:29	03:45	20:56	✓
Wright Isla	pt	Indiana	Employee	Senior	ANY								✗