

Date	2024-10-15	
Skill	DM	
	Decision meetings	
Language	English	
Project code	CSTMR_24-001	
Participants	105	
Average participants per activity	83	79%
Certificates issued	58	55%

Calendar

Activity	Date	Remind
Start	2024-10-15	2024-10-16
Activity 1	2024-10-18	2024-10-19
Activity 2	2024-10-22	2024-10-23
Activity 3	2024-10-25	2024-10-26
Activity 4	2024-10-29	2024-10-30
Activity 5	2024-11-01	2024-11-02
Activity 6	2024-11-05	2024-11-06
Activity 7		
Activity 8		
Final	2024-11-08	2024-11-09
Satisfaction questionnaire	2024-11-12	2024-11-14
Certificate of attendance	2024-11-19	2024-11-20
Learning verification	2024-12-24	2024-12-25

Decision meetings

69% (73/105)

Skill analysis

Aspects of competence	High	Average	Low	% High	% Average	% Low
Before, during, after.	Aware	Enough	Little	86%	12%	1%
Meeting invitation	Important	Enough	Little	60%	20%	20%
Participants (Engagement)	High	medium	low	36%	53%	11%
Participants (Information)	Important	Enough	Little	92%	4%	4%
Invitation Scheme	Important	Enough	Little	55%	27%	18%
Preparing for the meeting	Aware	Enough	Little	54%	31%	15%

Decision meetings

69% (73/105)

Skill analysis

Aspects of competence	High	Average	Low	% High	% Average	% Low
Participants (Preparation)	High	Average	Low	71%	17%	13%
Participants (Contribution)	High	Medium	Low	92%	7%	1%
Participants (Responsibilities)	Important	Enough	Little	76%	19%	4%
The dynamics of the meeting ...	Important	Enough	little	55%	45%	0%
The six moments	Defined	Enough	Little	91%	4%	5%
Meeting moments	Aware	Enough	Little	86%	3%	11%

Decision meetings

69% (73/105)

Skill analysis

Aspects of competence	High	Average	Low	% High	% Average	% Low
Moment Sequence	Aware	Enough	Little	89%	4%	7%
Moment awareness	High	Average	Low	41%	38%	21%
Common moments	Aware	Enough	Little	81%	5%	13%
Meeting Pace	Important	Enough	Little	82%	14%	4%
Moments and time	Aware	Enough	Little	81%	14%	5%
Positive discussion	Important	Enough	Little	89%	10%	1%

Decision meetings

78% (82/105)

Satisfaction questionnaire

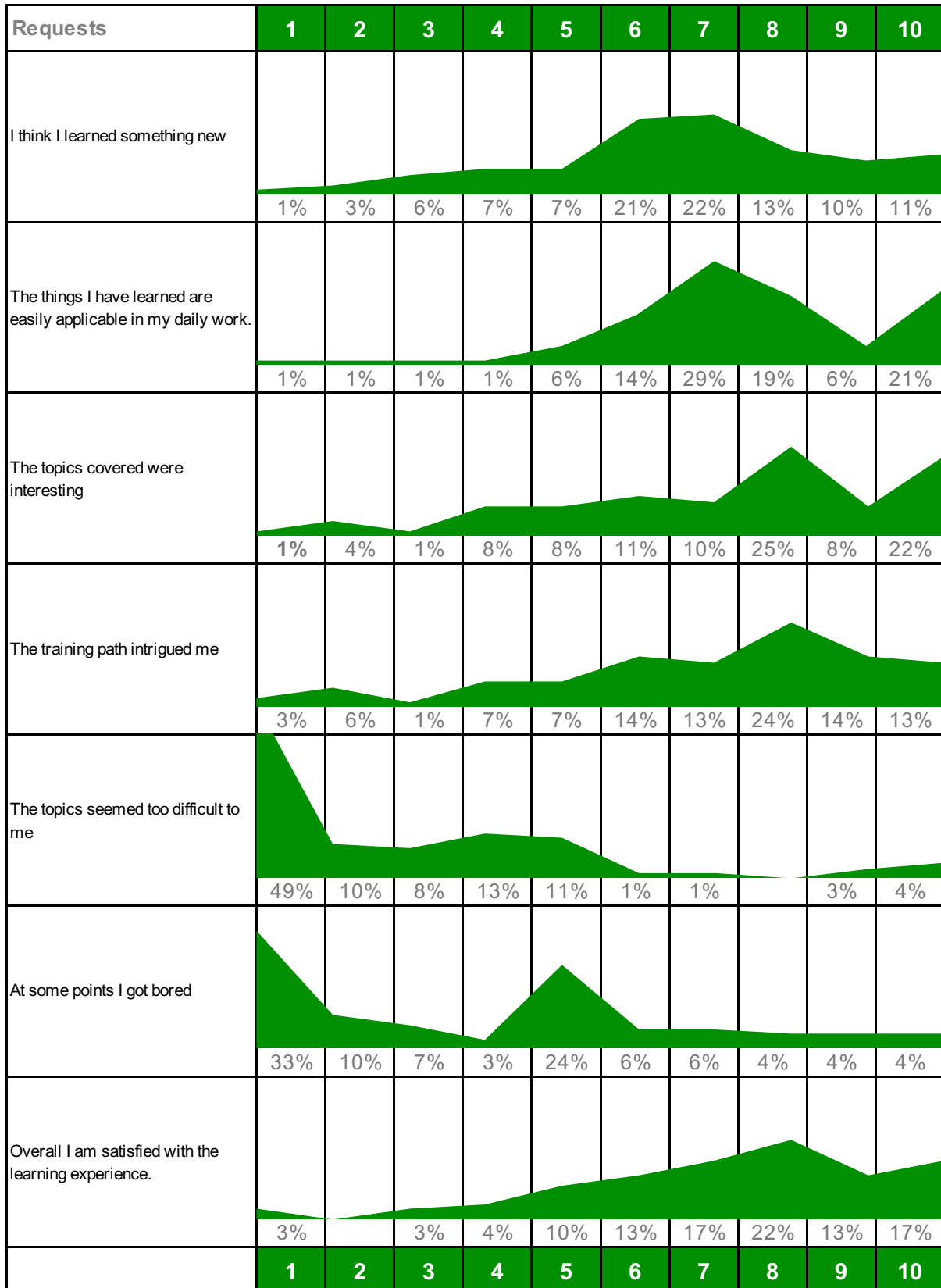

Decision meetings

65% (69/105)

Learning verification

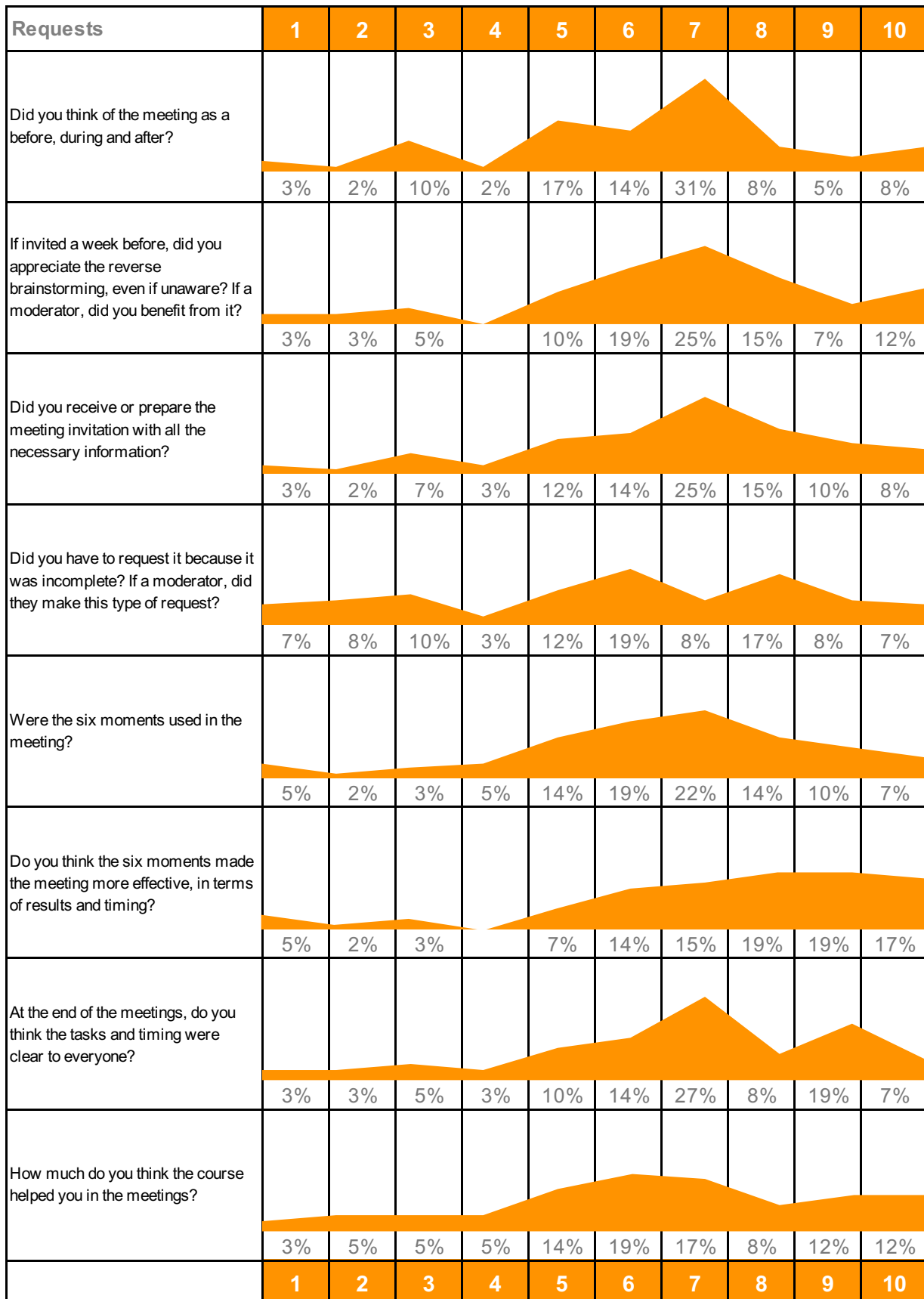

Decision meetings

69% (73/105)

Your opinion

	Requests	High	Average	Low	% High	% Average	% Low
1	In a meeting there is ...	A before, a during and an after	A before and a during	A during and an after	86%	12%	1%
	Each participant ...	Must be Aware about his or her personal contribution before the meeting	Must know the day and time of the meeting	Must know who will participate	82%	14%	4%
	Reverse Brainstorming ...	Allows you to unconsciously mature the contextualization of the meeting	If necessary, it helps in preparing for the meeting	It is not essential	92%	4%	4%
2	Inviting to a meeting ...	Allows you to engage the participants	Allows any preliminary work	It is simply an invitation	55%	27%	18%
	The invitation, as in the diagram we have seen ...	Indicates all the necessary elements	Allows the participant to know his or her contribution	Allows you to be precise	54%	31%	15%
	Making the diagram a habit ...	Speeds up the reading and correct interpretation of the meeting over time	Makes your role in the meeting Aware	It is a formality	81%	14%	5%

Decision meetings

69% (73/105)

Your opinion

	Requests	High	Average	Low	% High	% Average	% Low
3	The dynamics of the meeting ...	They are the specific thoughts of the participants	They are what happens during the meeting	They are the interactions between participants	36%	53%	11%
	Knowing how to identify a thought ...	Helps give it the right interpretation and use it to its fullest	It allows us to catalogue them	It can be useful	60%	20%	20%
	The main moments are ...	Six	Six catalogued, but many more	an unspecified number	81%	5%	13%
4	Wearing the same "hat" ...	Speeds up and makes the phases of the meeting more efficient	Helps interaction	Increases performance	71%	17%	13%
	Following the logical sequence of moments ...	Makes everything more fluid and linear	Helps the people present in the decision-making process	It is not always necessary	76%	19%	4%
	Not having the same "hat" ...	Creates mutual objections	It is like speaking different languages	It does not help the meeting	92%	7%	1%

Decision meetings

69% (73/105)

Your opinion

	Requests	High	Average	Low	% High	% Average	% Low
5	A high-performance meeting ...	Involves completing all phases within the established timeframes	It means staying on time	Everyone is focused on the objective	91%	4%	5%
	Respecting the timeframes means ...	Pacing yourself at the right pace for each phase	When the time is up, move on to the next phase	When the time is up, end the meeting.	55%	45%	0%
	Being a responsible participant means ...	Actively participating in each phase, respecting the timeframes	Arriving on time, preferably 3-5 minutes early	Staying until the meeting is over	86%	3%	11%
6	Having a good invitation ...	Allows you to be prepared for the meeting	It means having time for reverse brainstorming	It is correct and best prepares the participants	41%	38%	21%
	Preparing for the meeting ...	It means having time to think about it, even if only unconsciously	If necessary, it allows you to prepare	It is not always necessary	89%	4%	7%
	The best ideas, decisions and solutions ...	Come from collaboration between people with different perspectives	They are achieved with a healthy, goal-oriented discussion	They work if everyone has felt involved	89%	10%	1%

Decision meetings

79% (83/105)

Summary

Participants	L	Category 1	Category 2	Category 3	Type	1 - 84	2 - 86	3 - 86	4 - 82	5 - 85	6 - 81	Surve - 82	Verif - 69	Activity	Time	Certificate
Adams Victoria	it	Arizona	Employee	Senior	ANY							X	X	X	X	X
Allen Madison	en	Florida	Franchise	Senior	ANY							X	X	X	X	X
Álvarez Isaac	es	Illinois	Partner Emp	Junior	ANY							✓	✓	✓	✓	✓
Anderson Daisy	fr	Kentucky	Employee	Rookie	ANY							✓	✓	✓	X	X
Bailey Leo	de	Maryland	Employee	Junior	INT							✓	✓	✓	✓	✓
Baker Zoey	pt	Michigan	Employee	Rookie	ANY							✓	X	✓	X	X
Bennet Gabriel	ar	Missouri	Employee	Senior	ANY							✓	X	✓	✓	✓
Bennet Henry	hi	New York	Employee	Senior	MAN							✓	✓	✓	✓	✓
Brooks Jacob	zh	Ohio	Employee	Senior	ANY							✓	✓	✓	X	X
Brown Sophia	ru	Pennsylvania	Partner Emp	Junior	ANY							X	X	X	X	X
Campbell Lucy	ja	Tennessee	Employee	Rookie	ANY							✓	✓	✓	✓	✓
Carter Lillian	it	Utah	Employee	Junior	ANY							X	X	X	X	X
Castillo Elias	en	Washington	Employee	Rookie	ANY							✓	✓	✓	✓	✓
Chavez Logan	es	Wisconsin	Employee	Senior	ANY							✓	✓	✓	✓	✓
Clark Hudson	fr	Virginia	Employee	Senior	ANY							X	X	X	X	X
Clark Nora	de	Texas	Employee	Rookie	ANY							X	X	X	X	X
Collins Benjamin	pt	South Caroli	Employee	Junior	INT							✓	X	✓	✓	✓
Cook Jack	ar	Oregon	Franchise	Rookie	ANY							X	X	X	X	X
Cooper Samuel	hi	North Caroli	Franchise	Junior	ANY							X	✓	X	X	X
Cox Luca	zh	New Jersey	Employee	Rookie	ANY							X	X	X	X	X
Cruz Henry	ru	Minnesota	Employee	Senior	ANY							✓	✓	✓	✓	✓
Davis Evelyn	ja	Massachusetts	Employee	Senior	ANY							✓	✓	✓	X	X
Díaz Elijah	it	Louisiana	Partner Emp	Rookie	ANY							✓	✓	✓	✓	✓
Edwards Lucas	en	Indiana	Employee	Junior	ANY							✓	✓	✓	X	X
Evans Oliver	es	Georgia	Employee	Senior	ANY							✓	✓	✓	✓	✓
Flores Eliana	fr	California	Franchise	Junior	ANY							✓	X	✓	✓	✓
Foster Ezekiel	de	Alabama	Franchise	Rookie	MAN							✓	X	✓	✓	✓
García Ava	pt	Arizona	Employee	Senior	MAN							✓	✓	✓	✓	✓
Gómez Daniel	ar	Florida	Employee	Senior	ANY							X	X	X	X	X
Gómez Liam	hi	Illinois	Employee	Rookie	ANY							X	X	✓	✓	✓
Gonzales Scarlett	zh	Kentucky	Franchise	Junior	ANY							✓	✓	✓	✓	✓
Gray Grayson	ru	Maryland	Franchise	Rookie	ANY							✓	✓	✓	✓	✓
Green Ivy	ja	Michigan	Employee	Senior	ANY							X	X	X	X	X
Gutierrez Alexander	it	Missouri	Partner Emp	Rookie	ANY							✓	X	✓	✓	✓
Hall Naomi	en	New York	Partner Emp	Senior	ANY							X	X	X	X	X
Harris Avery	es	Ohio	Employee	Senior	ANY							✓	✓	✓	✓	✓
Hernández Camila	fr	Pennsylvania	Employee	Rookie	ANY							X	X	X	X	X
Hill Stella	de	Tennessee	Employee	Junior	ANY							X	X	X	X	X
Howard Ezra	pt	Utah	Employee	Rookie	ANY							X	X	X	X	X
Hughes Maverick	ar	Washington	Employee	Junior	ANY							X	X	X	X	X

Decision meetings

79% (83/105)

Summary

Participants	L	Category 1	Category 2	Category 3	Type	1 - 84	2 - 86	3 - 86	4 - 82	5 - 85	6 - 81	Surve - 82	Verif - 69	Activity	Time	Certificate
Jackson Violet	hi	Wisconsin	Franchise	Rookie	ANY							✓	✗	✓	✗	✗
James Julian	zh	Virginia	Employee	Senior	ANY							✓	✓	✓	✓	✓
Jimenez Charles	ru	Texas	Employee	Senior	ANY							✓	✓	✓	✓	✓
Jimenez Maya	ja	South Carolina	Employee	Senior	ANY							✗	✗	✗	✗	✗
Johnson Charlotte	it	Oregon	Employee	Junior	ANY							✓	✓	✓	✓	✓
Jones Isabella	en	North Carolina	Employee	Rookie	ANY							✓	✓	✓	✗	✗
Kelly Mason	es	New Jersey	Partner Employee	Junior	MAN							✗	✗	✗	✗	✗
Kim Hudson	fr	Minnesota	Employee	Rookie	ANY							✓	✓	✓	✓	✓
King Grace	de	Massachusetts	Employee	Senior	ANY							✓	✓	✓	✓	✓
Lee Gianna	pt	Louisiana	Employee	Senior	ANY							✓	✓	✓	✓	✓
Lewis Lily	ar	Indiana	Franchise	Senior	ANY							✓	✓	✓	✓	✓
Long Carter	hi	Georgia	Employee	Junior	ANY							✓	✓	✓	✓	✓
López Sofia	zh	California	Franchise	Rookie	INT							✓	✓	✓	✓	✓
Martin Penelope	ru	Alabama	Employee	Junior	INT							✓	✓	✓	✓	✓
Martínez Harper	ja	Arizona	Employee	Rookie	INT							✓	✓	✓	✓	✓
Mendoza Wyatt	it	Florida	Employee	Senior	ANY							✓	✗	✓	✗	✗
Miller Mia	en	Illinois	Franchise	Senior	ANY							✓	✓	✓	✓	✓
Mitchell Elena	es	Kentucky	Employee	Rookie	ANY							✗	✗	✓	✗	✗
Moore Mila	fr	Maryland	Partner Employee	Junior	ANY							✓	✓	✓	✓	✓
Morales Sebastian	de	Michigan	Employee	Rookie	ANY							✓	✓	✓	✓	✓
Morgan Asher	pt	Missouri	Employee	Junior	ANY							✗	✗	✗	✗	✗
Morris Emily	ar	New York	Employee	Rookie	ANY							✗	✗	✓	✗	✗
Morris Levi	hi	Ohio	Franchise	Senior	ANY							✗	✗	✗	✗	✗
Murphy Daniel	zh	Pennsylvania	Employee	Senior	ANY							✓	✓	✓	✗	✗
Myers Jayden	ru	Tennessee	Employee	Rookie	ANY							✗	✓	✗	✗	✗
Nelson Emilia	ja	Utah	Franchise	Junior	ANY							✓	✓	✓	✓	✓
Nguyen Riley	it	Washington	Employee	Rookie	MAN							✓	✓	✗	✗	✗
Ortiz Owen	en	Wisconsin	Employee	Junior	ANY							✓	✗	✓	✓	✓
Parker William	es	Virginia	Employee	Rookie	ANY							✗	✗	✗	✗	✗
Patel Thomas	fr	Texas	Franchise	Senior	ANY							✓	✓	✓	✓	✓
Pérez Aria	de	South Carolina	Employee	Senior	ANY							✓	✓	✓	✓	✓
Peterson Ethan	pt	Oregon	Employee	Rookie	ANY							✓	✓	✓	✗	✗
Phillips Noah	ar	North Carolina	Employee	Junior	ANY							✓	✓	✓	✓	✓
Price Dylan	hi	New Jersey	Partner Employee	Rookie	ANY							✓	✓	✓	✓	✓
Ramírez Layla	zh	Minnesota	Employee	Junior	ANY							✓	✓	✓	✓	✓
Ramos John	ru	Massachusetts	Employee	Rookie	ANY							✗	✗	✗	✗	✗
Reed Jackson	ja	Louisiana	Franchise	Senior	ANY							✓	✓	✓	✓	✓
Reyes Theodore	it	Indiana	Employee	Senior	ANY							✓	✓	✓	✓	✓
Richardson Joseph	en	Georgia	Franchise	Rookie	ANY							✓	✓	✓	✓	✓
Rivera Hannah	es	California	Employee	Junior	ANY							✓	✓	✗	✗	✗
Roberts Maya	fr	Alabama	Employee	Senior	ANY							✓	✗	✓	✓	✓
Robinson Aurora	de	Arizona	Franchise	Senior	ANY							✗	✗	✗	✗	✗
Rodríguez Luna	pt	Florida	Employee	Rookie	ANY							✗	✗	✗	✗	✗

Decision meetings

79% (83/105)

Summary

Participants	L	Category 1	Category 2	Category 3	Type	1 - 84	2 - 86	3 - 86	4 - 82	5 - 85	6 - 81	Surve - 82	Verif - 69	Activity	Time	Certificate
Rogers Michael	ar	Illinois	Employee	Senior	ANY							✓	✓	✓	✓	✓
Ross Santiago	hi	Kentucky	Employee	Senior	ANY							✗	✗	✗	✗	✗
Ruiz Matthew	zh	Maryland	Partner Emp	Rookie	INT							✓	✓	✓	✓	✓
Sánchez Hazel	ru	Michigan	Employee	Junior	ANY							✓	✓	✓	✓	✓
Sanders Anthony	ja	Missouri	Employee	Rookie	ANY							✓	✗	✓	✓	✓
Scott Willow	it	New York	Employee	Junior	ANY							✓	✓	✓	✗	✗
Smith Emma	en	Ohio	Employee	Rookie	ANY							✓	✓	✓	✓	✓
Stewart Mateo	es	Pennsylvania	Franchise	Senior	ANY							✓	✓	✓	✓	✓
Taylor Chloe	fr	Tennessee	Franchise	Senior	ANY							✓	✓	✓	✓	✓
Thomas Emily	de	Utah	Franchise	Rookie	ANY							✗	✗	✗	✗	✗
Thompson Abigail	pt	Washington	Employee	Junior	ANY							✗	✗	✗	✗	✗
Torres Zoe	ar	Wisconsin	Employee	Rookie	ANY							✓	✗	✓	✓	✓
Turner James	hi	Virginia	Employee	Junior	INT							✓	✓	✓	✓	✓
Walker Nova	zh	Texas	Partner Emp	Rookie	ANY							✓	✗	✗	✗	✗
Ward Aiden	ru	South Caroli	Employee	Senior	ANY							✓	✗	✓	✓	✓
Watson David	ja	Oregon	Employee	Senior	ANY							✓	✓	✓	✓	✓
White Ella	it	North Caroli	Franchise	Rookie	ANY							✓	✓	✓	✓	✓
White Isla	en	New Jersey	Employee	Junior	ANY							✓	✓	✓	✓	✓
Williams Amelia	es	Minnesota	Employee	Rookie	ANY							✓	✗	✓	✓	✓
Wilson Elizabeth	fr	Massachuse	Partner Emp	Junior	MAN							✗	✗	✓	✗	✗
Wood Luke	de	Louisiana	Employee	Senior	ANY							✓	✓	✓	✓	✓
Wright Isla	pt	Indiana	Employee	Senior	ANY							✗	✗	✗	✗	✗

Decision meetings

79% (83/105)

Activities duration

Participants	L	Category 1	Category 2	Category 3	Type	1	2	3	4	5	6	Total	
Adams Victoria	it	Arizona	Employee	Senior	ANY								X
Allen Madison	en	Florida	Franchise	Senior	ANY								X
Álvarez Isaac	es	Illinois	Partner Emp	Junior	ANY	01:35	03:42	03:50	03:50	03:36	03:50	20:23	✓
Anderson Daisy	fr	Kentucky	Employee	Rookie	ANY	03:50	03:50	00:40	03:12	00:56	00:48	13:16	X
Bailey Leo	de	Maryland	Employee	Junior	INT	03:50	03:50	03:50	03:50	03:50	03:50	23:00	✓
Baker Zoey	pt	Michigan	Employee	Rookie	ANY	03:50		03:50	03:50		03:50	15:20	X
Bennet Gabriel	ar	Missouri	Employee	Senior	ANY	03:50	03:44	03:50	03:50	03:50	03:50	22:54	✓
Bennet Henry	hi	New York	Employee	Senior	MAN	03:50	03:50	03:50	03:49	03:50	03:50	22:59	✓
Brooks Jacob	zh	Ohio	Employee	Senior	ANY	00:25	00:23	00:59	01:19	00:25	01:20	04:51	X
Brown Sophia	ru	Pennsylvania	Partner Emp	Junior	ANY								X
Campbell Lucy	ja	Tennessee	Employee	Rookie	ANY	03:50	03:45	03:50	03:50	03:50	03:50	22:55	✓
Carter Lillian	it	Utah	Employee	Junior	ANY								X
Castillo Elias	en	Washington	Employee	Rookie	ANY	03:50	03:15	03:50	03:40	03:17	03:50	21:42	✓
Chavez Logan	es	Wisconsin	Employee	Senior	ANY	03:50	03:50	03:50	03:50	03:50	03:50	23:00	✓
Clark Hudson	fr	Virginia	Employee	Senior	ANY								X
Clark Nora	de	Texas	Employee	Rookie	ANY								X
Collins Benjamin	pt	South Carol	Employee	Junior	INT	03:50	03:49	03:46	03:49	03:16	03:50	22:20	✓
Cook Jack	ar	Oregon	Franchise	Rookie	ANY								X
Cooper Samuel	hi	North Carol	Franchise	Junior	ANY					03:40		03:40	X
Cox Luca	zh	New Jersey	Employee	Rookie	ANY								X
Cruz Henry	ru	Minnesota	Employee	Senior	ANY	03:50	03:50	01:33	03:50	03:50	03:50	20:43	✓
Davis Evelyn	ja	Massachuse	Employee	Senior	ANY	00:36	00:34	00:44	03:50	00:28	00:22	06:34	X
Díaz Elijah	it	Louisiana	Partner Emp	Rookie	ANY	03:50	03:50	03:50	03:50	03:45	03:50	22:55	✓
Edwards Lucas	en	Indiana	Employee	Junior	ANY	00:41	00:40	00:39	00:44	00:41	00:24	03:49	X
Evans Oliver	es	Georgia	Employee	Senior	ANY	03:50	03:50	03:50	03:07	03:50	03:50	22:17	✓
Flores Eliana	fr	California	Franchise	Junior	ANY	03:50	03:50	03:50	03:50	03:50	03:50	23:00	✓
Foster Ezekiel	de	Alabama	Franchise	Rookie	MAN	03:50	03:50	03:50	03:50	03:50	03:50	23:00	✓
García Ava	pt	Arizona	Employee	Senior	MAN	03:50	03:50	03:24	03:04	03:38	01:56	19:42	✓
Gómez Daniel	ar	Florida	Employee	Senior	ANY								X
Gómez Liam	hi	Illinois	Employee	Rookie	ANY	03:50	00:45	03:50	03:50	03:32	03:50	19:37	✓
Gonzales Scarlett	zh	Kentucky	Franchise	Junior	ANY	03:50	03:50	03:50	03:50	03:50	03:50	23:00	✓
Gray Grayson	ru	Maryland	Franchise	Rookie	ANY	03:50	03:50	03:50	03:50	03:50	03:50	23:00	✓
Green Ivy	ja	Michigan	Employee	Senior	ANY								X
Gutierrez Alexander	it	Missouri	Partner Emp	Rookie	ANY	03:50	03:50	03:50	03:50	03:50	03:50	23:00	✓
Hall Naomi	en	New York	Partner Emp	Senior	ANY								X
Harris Avery	es	Ohio	Employee	Senior	ANY	03:50	03:50	03:50	03:50	03:50	03:50	23:00	✓
Hernández Camila	fr	Pennsylvania	Employee	Rookie	ANY								X
Hill Stella	de	Tennessee	Employee	Junior	ANY								X
Howard Ezra	pt	Utah	Employee	Rookie	ANY								X
Hughes Maverick	ar	Washington	Employee	Junior	ANY	03:50	03:50	03:50				11:30	X
Jackson Violet	hi	Wisconsin	Franchise	Rookie	ANY	00:20	00:20	00:25	00:27	00:32	00:27	02:31	X
James Julian	zh	Virginia	Employee	Senior	ANY	03:50	03:41	03:50	03:50	03:50	03:50	22:51	✓

Decision meetings

79% (83/105)

Activities duration

Participants	L	Category 1	Category 2	Category 3	Type	1	2	3	4	5	6	Total	
Jimenez Charles	ru	Texas	Employee	Senior	ANY	01:16	03:50	03:50	03:50	03:50	03:50	20:26	✓
Jimenez Maya	ja	South Carol	Employee	Senior	ANY								✗
Johnson Charlotte	it	Oregon	Employee	Junior	ANY	03:50	03:50	03:50	03:40	03:37	03:50	22:37	✓
Jones Isabella	en	North Carol	Employee	Rookie	ANY	03:50	00:56	00:57	03:37	02:31	02:25	14:16	✗
Kelly Mason	es	New Jersey	Partner Emp	Junior	MAN								✗
Kim Hudson	fr	Minnesota	Employee	Rookie	ANY	03:50	03:50	03:50	03:50	03:50	03:50	23:00	✓
King Grace	de	Massachuse	Employee	Senior	ANY	03:50	03:50	03:50	03:50	03:50	03:50	23:00	✓
Lee Gianna	pt	Louisiana	Employee	Senior	ANY	03:50	03:50	03:50	03:50	03:50	03:50	23:00	✓
Lewis Lily	ar	Indiana	Franchise	Senior	ANY		03:45	03:50	03:50	03:33	03:50	18:48	✓
Long Carter	hi	Georgia	Employee	Junior	ANY	03:50	03:50	03:50	03:50	03:50	03:50	23:00	✓
López Sofia	zh	California	Franchise	Rookie	INT	03:50	03:50	03:50	03:50	03:50	03:50	23:00	✓
Martin Penelope	ru	Alabama	Employee	Junior	INT	03:50	03:50	03:50	03:50	03:50	03:50	23:00	✓
Martínez Harper	ja	Arizona	Employee	Rookie	INT	03:50	03:50	03:50	03:50	03:50	03:50	23:00	✓
Mendoza Wyatt	it	Florida	Employee	Senior	ANY	03:50	03:48	03:50	01:56	00:50	00:59	15:13	✗
Miller Mia	en	Illinois	Franchise	Senior	ANY	03:50	03:50	03:40	03:50	02:36	02:20	20:06	✓
Mitchell Elena	es	Kentucky	Employee	Rookie	ANY	03:50	03:50	03:50	03:50			15:20	✗
Moore Mila	fr	Maryland	Partner Emp	Junior	ANY	03:50	03:50	03:50	03:50	03:50	03:50	23:00	✓
Morales Sebastian	de	Michigan	Employee	Rookie	ANY	00:34	03:50	03:50	03:50	03:50	03:50	19:44	✓
Morgan Asher	pt	Missouri	Employee	Junior	ANY								✗
Morris Emily	ar	New York	Employee	Rookie	ANY		01:43		00:44	00:52	00:24	03:43	✗
Morris Levi	hi	Ohio	Franchise	Senior	ANY	03:50				01:13		05:03	✗
Murphy Daniel	zh	Pennsylvania	Employee	Senior	ANY	00:35	01:03	01:50		03:45		07:13	✗
Myers Jayden	ru	Tennessee	Employee	Rookie	ANY	03:50						03:50	✗
Nelson Emilia	ja	Utah	Franchise	Junior	ANY	03:50	03:50	03:50	03:50	03:50	02:37	21:47	✓
Nguyen Riley	it	Washington	Employee	Rookie	MAN		03:50	03:50			03:47	11:27	✗
Ortiz Owen	en	Wisconsin	Employee	Junior	ANY		03:50	03:50	03:50	03:50	03:50	19:10	✓
Parker William	es	Virginia	Employee	Rookie	ANY								✗
Patel Thomas	fr	Texas	Franchise	Senior	ANY	03:11	02:10	03:50	03:50	03:50	03:50	20:41	✓
Pérez Aria	de	South Carol	Employee	Senior	ANY	03:50	03:46	03:50	03:50	03:50		19:06	✓
Peterson Ethan	pt	Oregon	Employee	Rookie	ANY	00:24	00:26	00:27	00:35	00:22	00:37	02:51	✗
Phillips Noah	ar	North Carol	Employee	Junior	ANY	03:50	03:50	03:50	03:50	03:50	03:50	23:00	✓
Price Dylan	hi	New Jersey	Partner Emp	Rookie	ANY	03:50	03:50	03:50	03:50	03:50	03:50	23:00	✓
Ramírez Layla	zh	Minnesota	Employee	Junior	ANY	03:05	03:35	03:50	02:59	03:37	01:03	18:09	✓
Ramos John	ru	Massachuse	Employee	Rookie	ANY								✗
Reed Jackson	ja	Louisiana	Franchise	Senior	ANY	03:50	01:07	03:50	03:50	03:50	03:50	20:17	✓
Reyes Theodore	it	Indiana	Employee	Senior	ANY	03:50	03:43	03:50		03:50	03:50	19:03	✓
Richardson Joseph	en	Georgia	Franchise	Rookie	ANY	00:30	03:50	03:50	03:50	03:50	03:50	19:40	✓
Rivera Hannah	es	California	Employee	Junior	ANY								✗
Roberts Maya	fr	Alabama	Employee	Senior	ANY	03:50	03:36	03:50	03:50	03:50	03:50	22:46	✓
Robinson Aurora	de	Arizona	Franchise	Senior	ANY	03:50	03:50					07:40	✗
Rodríguez Luna	pt	Florida	Employee	Rookie	ANY								✗
Rogers Michael	ar	Illinois	Employee	Senior	ANY	03:50	03:50	03:50	03:50	03:50	03:50	23:00	✓
Ross Santiago	hi	Kentucky	Employee	Senior	ANY								✗
Ruiz Matthew	zh	Maryland	Partner Emp	Rookie	INT	03:50	03:50	03:50	03:50	03:50	03:50	23:00	✓
Sánchez Hazel	ru	Michigan	Employee	Junior	ANY	03:50	03:50	03:50	03:24	03:50	01:51	20:35	✓

Decision meetings

79% (83/105)

Activities duration

Participants	L	Category 1	Category 2	Category 3	Type	1	2	3	4	5	6	Total	
Sanders Anthony	ja	Missouri	Employee	Rookie	ANY	03:50	03:50	03:50	03:50	03:50	03:50	23:00	✓
Scott Willow	it	New York	Employee	Junior	ANY	03:04	03:50	03:50	01:42	01:51	01:37	15:54	✗
Smith Emma	en	Ohio	Employee	Rookie	ANY	03:50	03:50	03:50	03:50	03:41	03:50	22:51	✓
Stewart Mateo	es	Pennsylvania	Franchise	Senior	ANY	03:50	03:50	03:50	03:50	03:50	03:50	23:00	✓
Taylor Chloe	fr	Tennessee	Franchise	Senior	ANY	03:50	03:50	03:50	03:50	03:50	03:50	23:00	✓
Thomas Emily	de	Utah	Franchise	Rookie	ANY								✗
Thompson Abigail	pt	Washington	Employee	Junior	ANY			01:25	02:09	00:40		04:14	✗
Torres Zoe	ar	Wisconsin	Employee	Rookie	ANY	03:50	03:50	03:50	03:50	03:50	03:50	23:00	✓
Turner James	hi	Virginia	Employee	Junior	INT	03:50	03:22	03:39	03:50	03:23	03:50	21:54	✓
Walker Nova	zh	Texas	Partner Emp	Rookie	ANY								✗
Ward Aiden	ru	South Caroli	Employee	Senior	ANY	03:50		03:50	03:50	03:50	03:50	19:10	✓
Watson David	ja	Oregon	Employee	Senior	ANY	03:50	03:50	03:50	03:50	03:50	03:50	23:00	✓
White Ella	it	North Caroli	Franchise	Rookie	ANY		03:50	03:50	03:50	03:50	03:50	19:10	✓
White Isla	en	New Jersey	Employee	Junior	ANY	03:50	03:50	03:50	03:50	03:50	03:50	23:00	✓
Williams Amelia	es	Minnesota	Employee	Rookie	ANY	03:50	03:50	03:50	03:50	03:50	03:50	23:00	✓
Wilson Elizabeth	fr	Massachuse	Partner Emp	Junior	MAN	00:25	00:36	00:37	01:19	00:39	03:50	07:26	✗
Wood Luke	de	Louisiana	Employee	Senior	ANY	03:50	03:50	02:27	03:50	03:29	03:50	21:16	✓
Wright Isla	pt	Indiana	Employee	Senior	ANY								✗